FIGHTING EAGLE

66

REFERENCE
Library Use Only

BURKE COUNTY
PUBLIC LIBRARY

Digitized by the Internet Archive
in 2023 with funding from
North Carolina Digital Heritage Center

https://archive.org/details/fightingeagle19600geor_0

The Fighting Eagle
1966

G. H. S. our alma mater,
Faithful, kind, and true,
Every son and every daughter
Offers praise to you.

Though our paths of life may sever,
Though we wander far,
Still our hearts are turning ever
Where dear memories are.

Steadfast, loyal, ever true,
Through all the years to be,
Thus we sing our hearts allegiance,
G. H. S. to thee!

GEORGE HILDEBRAN SCHOOL

Connelly Springs, North Carolina

Foreword

Compiling the 1966 Fighting Eagle has been both a pleasure and a challenge to the members of the annual staff. The work has been long and hard, but now that our annual has been completed, we are proud of our efforts.

We hope that this annual will serve, not only as a record of 1966, but also as a lasting treasury of the golden memories of our high school years.

In my heart's treasury
    I slipped a coin
That time cannot take
    Nor a thief purloin--
Oh, better than the minting
    Of a gold-crowned king
Is the safe-kept memory
    Of a lovely thing.

- Sara Teasdale

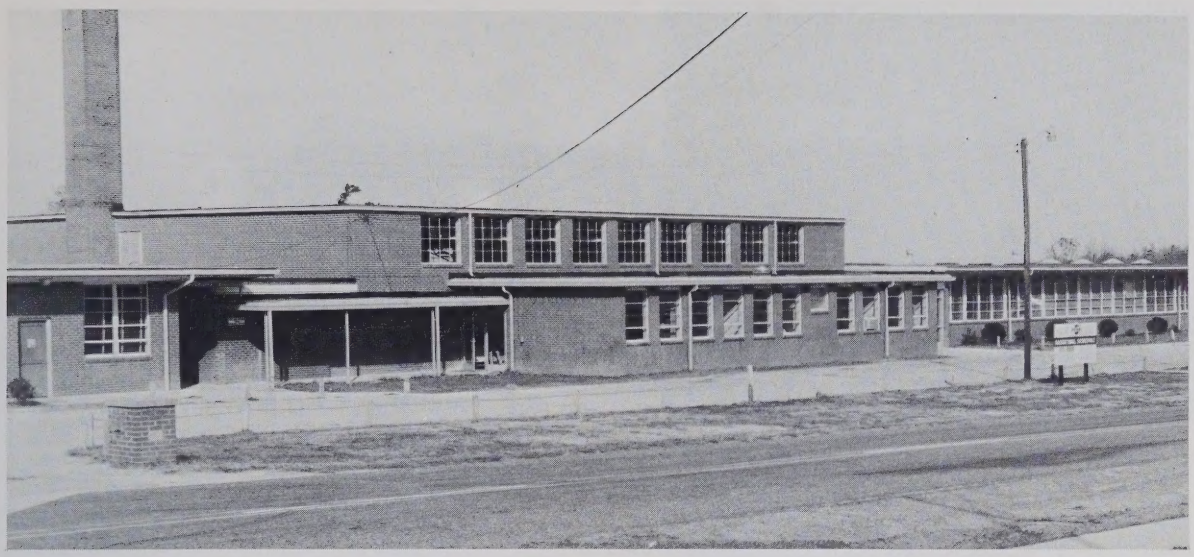

Our Buildings

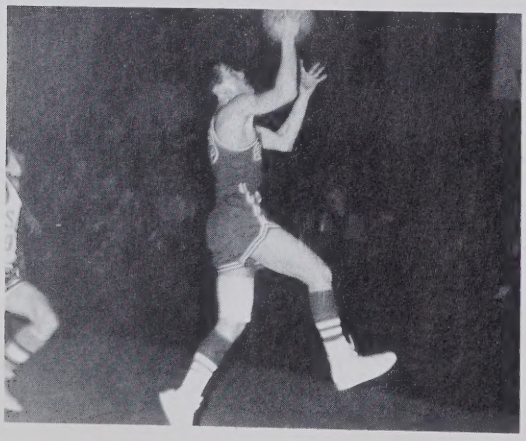

Contents

Dedication

Administration

Seniors

Juniors

Sophomores

Freshmen

Activities

Organizations

Elementary

Advertisers

Annual Staff

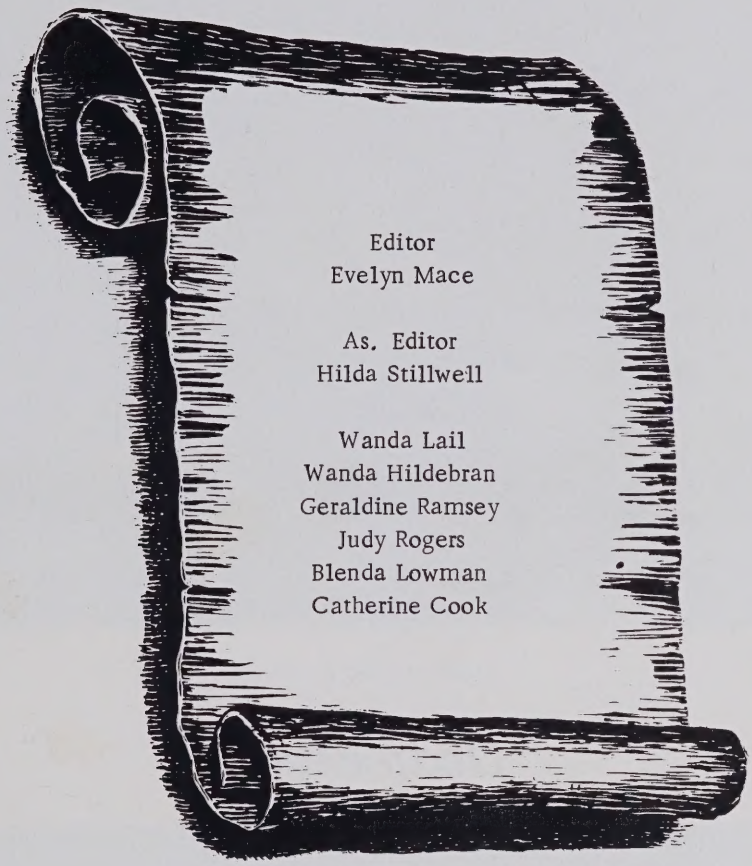

Dedication

Because for over thirty years you have given your time unselfishly to the development of the minds of boys and girls.

Because every student of G. H. S. appreciates deeply the dedicated service you have given the school.

Because we want to show the gratitude of our school to one who is always lending a helping hand and acting with friendship and inspiration towards all, we the Fighting Eagle Staff of 1966, affectionately dedicate our yearbook to you.

Mrs. Abbie Hildebrand

Lending a helping hand

Developing young minds

In Memory of

Ronnie Hartman

Ronnie Kimbrill (Hartman), a first grade student, loved everyone around him. He enjoyed exploring and finding out things for himself.

It was a thrill to see the twinkle in his eyes when he discovered that he had learned a new word, a new song, a new game. To Ronnie, everything was exciting. He helped to create the excitement of discovery in the whole room.

A prism catches the rainbow colors of light, then displays them in all their loveliness. So it was with Ronnie Kimbrill (Hartman)--He was a small prism that created rainbows all about us. We miss the rainbow; we miss the prism.

ADMINISTRATION

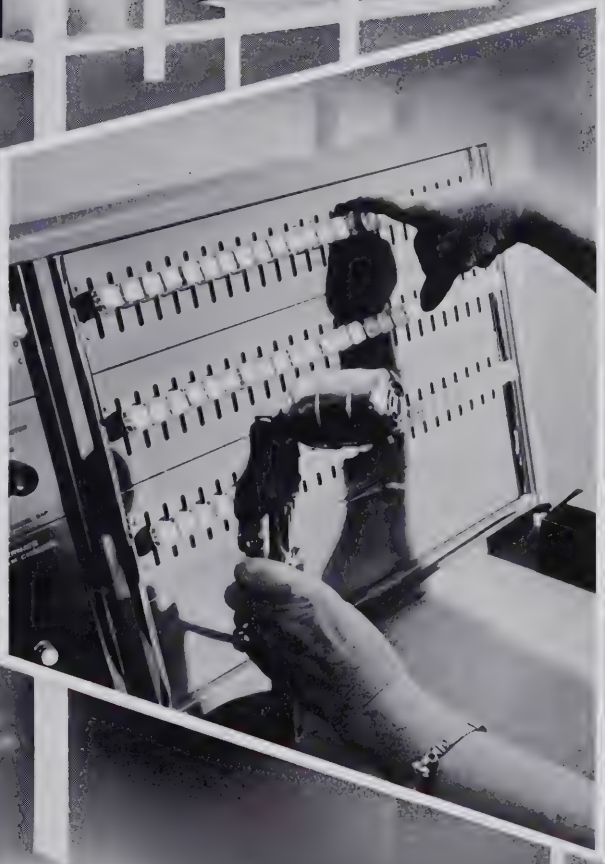

Mr. John L. Johnson
Superintendent of Schools

Mr. David Rogers
Assistant Superintendent

George Hildebran School Advisory Council

Mr. Everette Daves; Mr. Millard Ramsey; Mr. A. E. Reynolds, Chairman; Mr. Ivey Heavner; Mr. Javan Keller. Not pictured: Mrs. Ivey Smart, Mr. Hal Martin

County Board

Mr. Clyde Brinkley

Mr. Warlick Avery

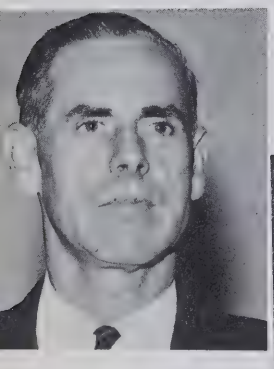

Mr. Perry Abernethy
Chairman

Mr. Donald Smith

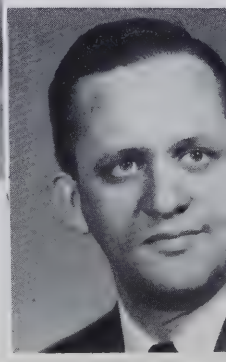

Mr. John Bley

Principal's Message

My message is directed to everyone associated with George Hildebran School and community.

If our school is to progress and to serve its purpose to the fullest extent, it will require the total involvement of parents, teachers, and pupils. We can give no less than our best.

We, as parents and teachers, must strive to build and maintain the best educational opportunities that can be offered. The youth of our community deserve an education for modern living.

To the pupils of our school, I challenge you to take advantage of the many opportunities that your school has to offer in order to live rich, happy, and useful lives.

Evon A. Rhoney

Assistant Principal

MR. ROBERT BASS

School Secretary

MRS. CONNIE CHAPMAN

FACULTY

High School Faculty

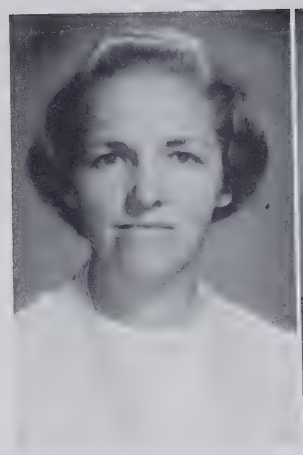
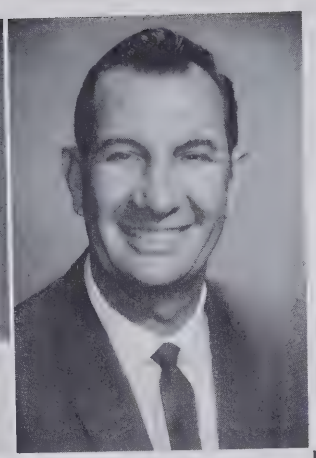

MISS JUANITA RAMSEY
Mathematics and English

MR. CHARLES WHISNANT
Agriculture

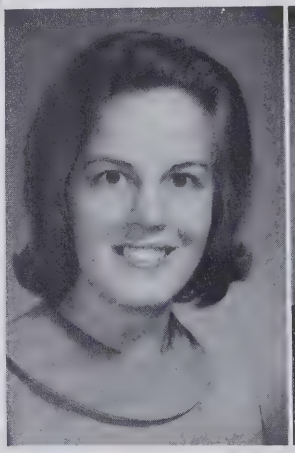
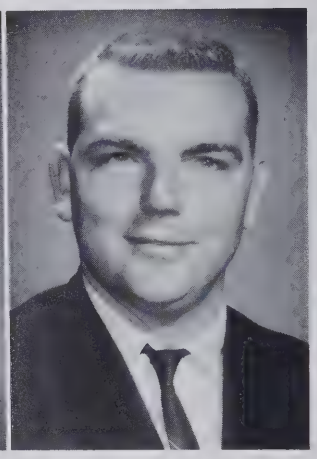

MRS. DIANE STARNES
English and Librarian

MR. FLOYD BENFIELD
Social Studies

MRS. EVELYN DEATON
Home Economics and Phys. Ed.

MISS SHERLYN BLEVINS
Science

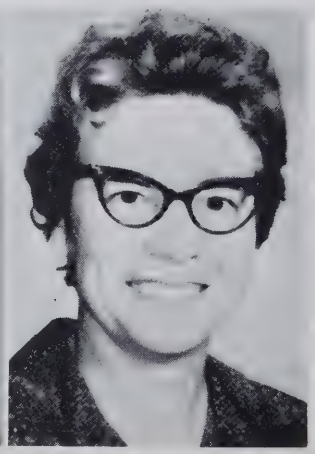

MISS BONNIE SHOOK
Business and French

MISS ELIZABETH GREESON
Burke County Guidance Counselor

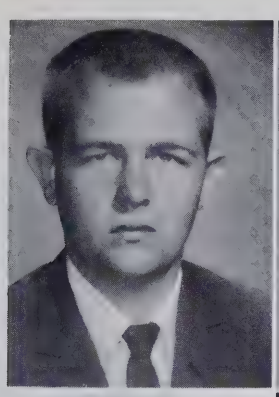
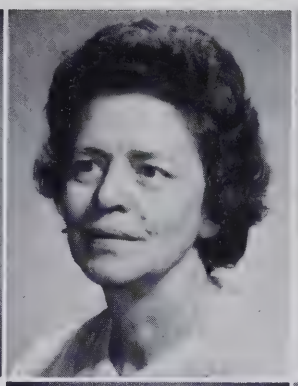

MR. RONALD CHAPMAN

MRS. MAE PROPST

MRS. LENA HOYLE

MR. MILTON RHONEY

MRS. DELLA HUDSON

MRS. JOSEPHINE BRITTAIN

Elementary Faculty

MR. JOSEPH RAMSEY

MR. ROBERT BASS

MRS. LOU ELLEN DAVES

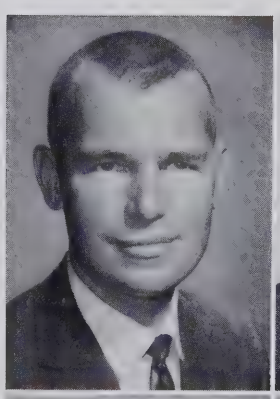

MRS. HELEN BRADSHAW

MRS. ZENIE LUTZ

MRS. ABBIE HILDEBRAND

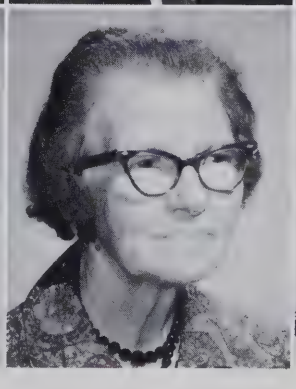

1966

Elementary Faculty

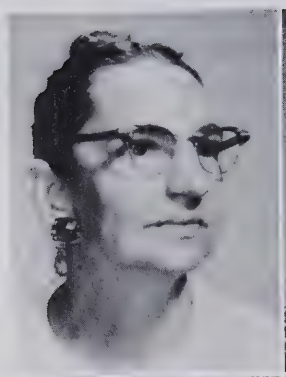

MRS. JENNIE OWENS

MRS. MAVIS FORTENBERRY

MRS. MAVIN BRADLEY

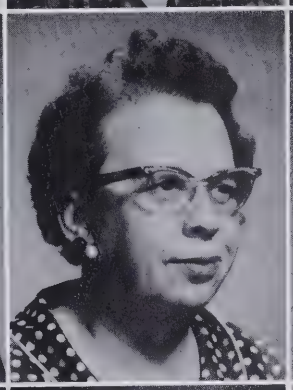

MISS NADINE RUDISILL

MISS RUTH E. BURRUS

MRS. ADENE HICKS
Teachers' Aid

MISS JOYCE HILDEBRAN
Music Teacher

MRS. ERMA McGIMPSEY
Floating Teacher

MRS. VIRGINIA WALDROP
Elementary Librarian

SENIORS

Class Favorites

Wanda Lail

Ronnie Mace

Class Officers

President - Arnold Cook

Vice-President - Milton Yancey

Secretary - Geraldine Ramsey

Treasurer - Edward Rector

JERRY BRITTAIN

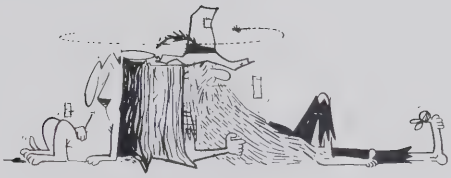

RONNIE BRITTAIN

HAZEL CHAPMAN

ARNOLD COOK

CATHERINE COOK

JOSEPH FLEMMINGS

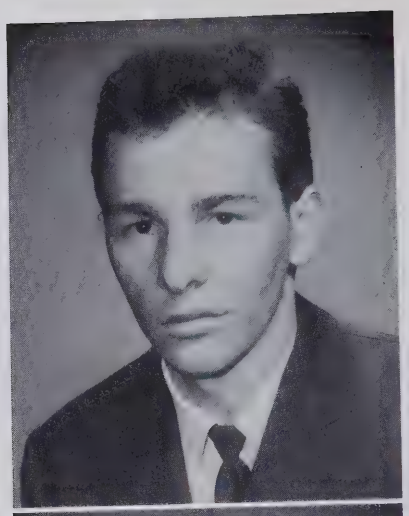

WANDA HILDEBRAN

WANDA FREDELL

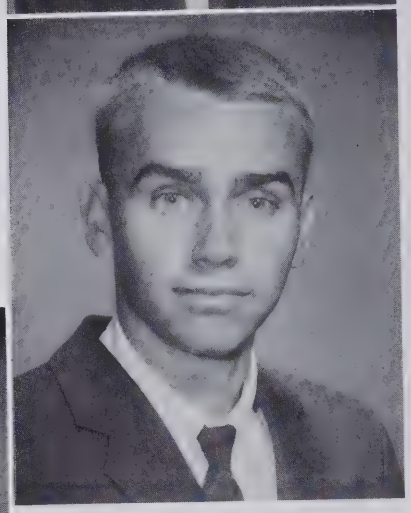

CHARLIE FORTENBERRY

DOCK HOYLE

CARRIE HUDSON

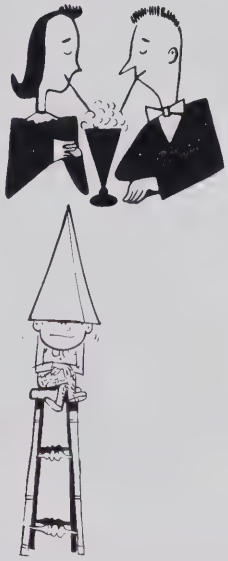

McKINLEY HUFFMAN

TONY HUFFMAN

JEORLEEN HUFFMAN

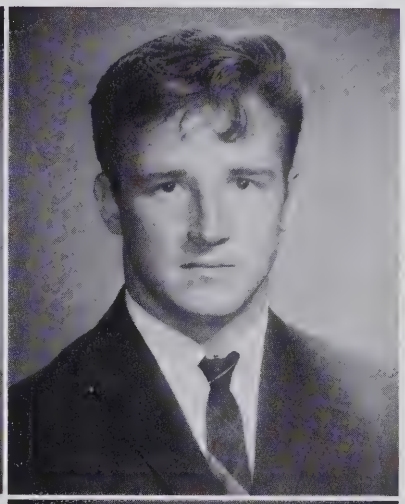

WANDA LAIL

BLENDA LOWMAN

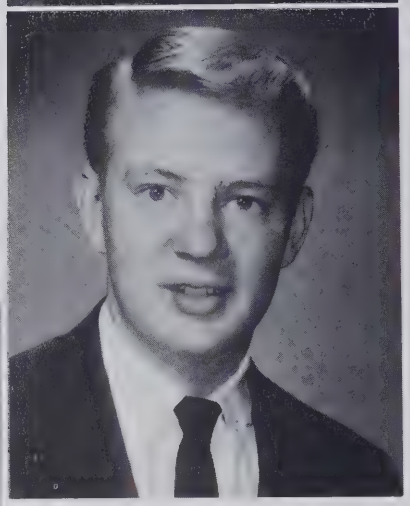

GERALDINE RAMSEY

EVELYN MACE

RONNIE MACE

EDWARD RECTOR

CLARA STAMEY

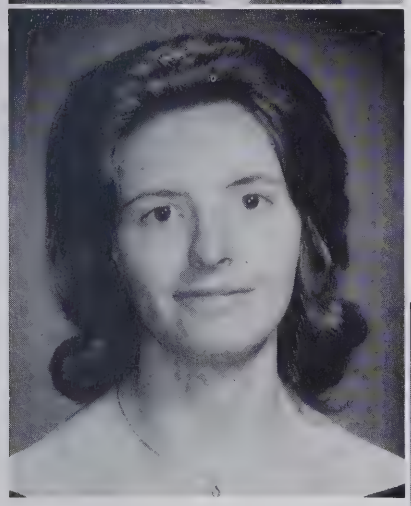

SHELIA TALLANT

MARTHA TOWNSEND

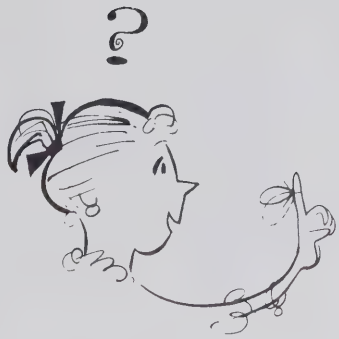

PATRICIA TOWNSEND

DWAIN VANHORN

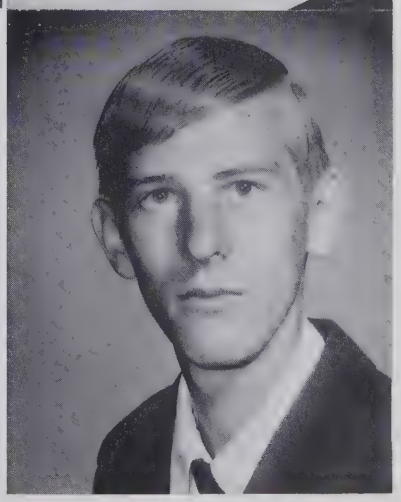

BRENDA WILLIS

ALLEN YOUNG

MILTON YANCEY

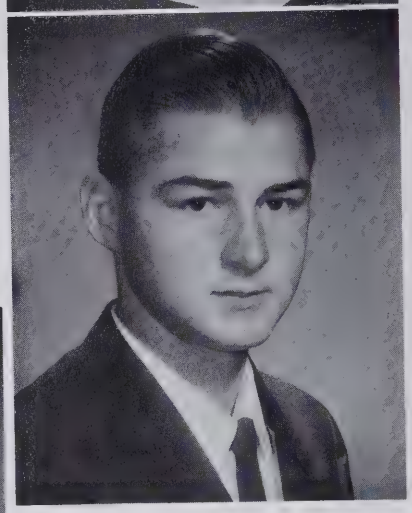

HAROLD WILLIS

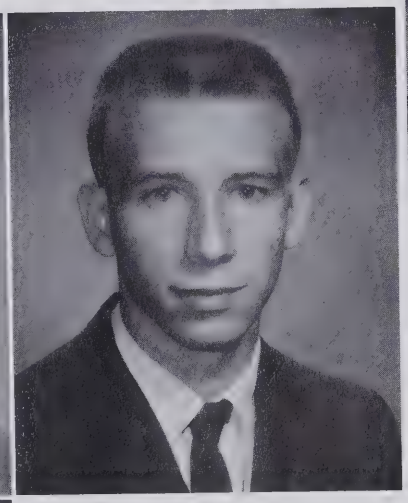

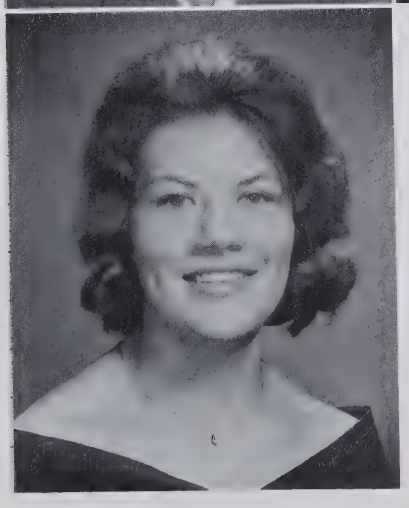

REBECCA YOUNG

BEST SCHOOL SPIRIT

Tony Huffman
Catherine Cook

BEST MECHANIC

Allen Young

Senior Superlatives

Class of '66

MOST POPULAR

Wanda Hildebran - Dock Hoyle

MOST INTELLECTUAL

Dwain Vanhorn - Evelyn Mace

MOST ATHLETIC

Martha Townsend - Ed Rector

MOST COURTEOUS

Charlie Fortenberry - Hazel Chapman

MOST DEPENDABLE

Clara Stamey - Sheila Tallent

FRIENDLIEST

Geraldine Ramsey - Ronnie Mace

BEST ALL AROUND

Wanda Lail - Arnold Cook

SWEETEST

Wanda Fredell - Brenda Willis

BEST DRESSED

Jearleen Huffman - Milton Yancey

MOST HANDSOME - Ronnie Brittain
PRETTIEST - Becky Young

MOST LIKELY TO SUCCEED

Harold Willis - Blenda Lowman

MOST UNFORGETTABLE

Pat Townsend
McKinley Huffman

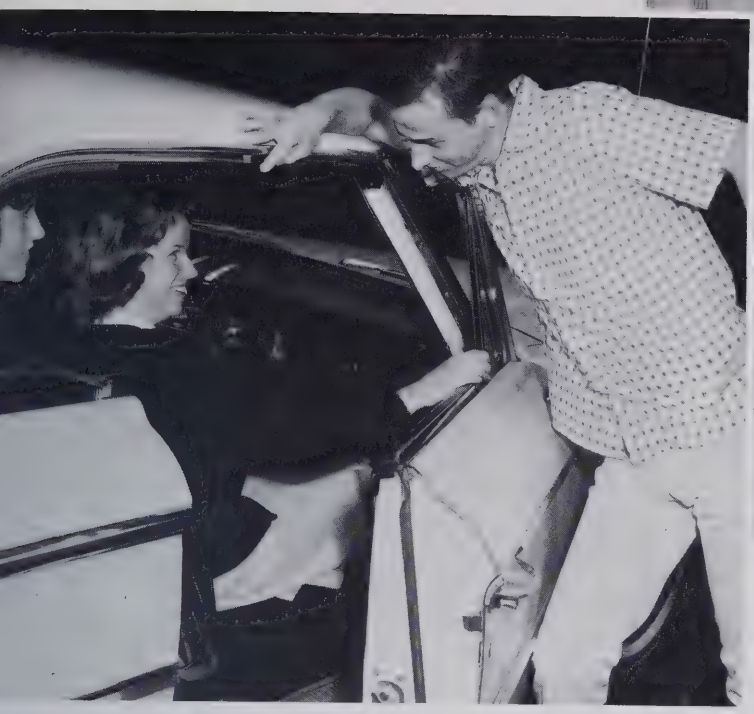

MOST FLIRTATIOUS

Joseph Flemings

MOST ORIGINAL

Jerry Brittain
Carrie Hudson

Mascots

Tim Mull
Laura Buchanan

Shove it in, youngun's

Those skirts are getting shorter every year

Snaps

Don't worry, boys; he'll sink it

Another two points

Decorating for Homecoming

And another two points

JUNIORS

Class Favorites

Dorthy Willis

Pat Gantt

Class Officers

President - Judy Rogers

Vice-President - Kenneth Penland

Secretary - Hilda Stilwell

Treasurer - Ray Heavner

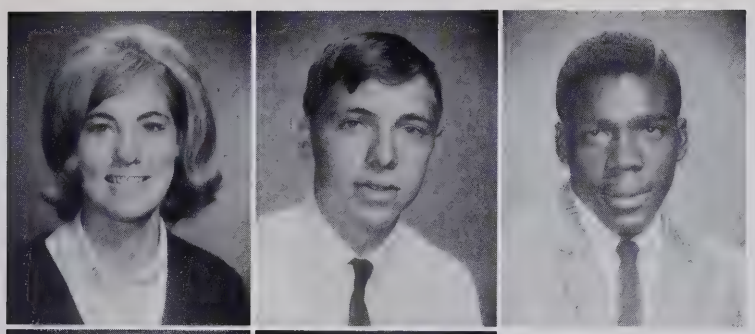

Kathy Arrowood
Darrell Brittain
Howard Carson

Kathryn Cook
Juanita Davis

Pat Gantt
Betty Goins
Ray Heavner

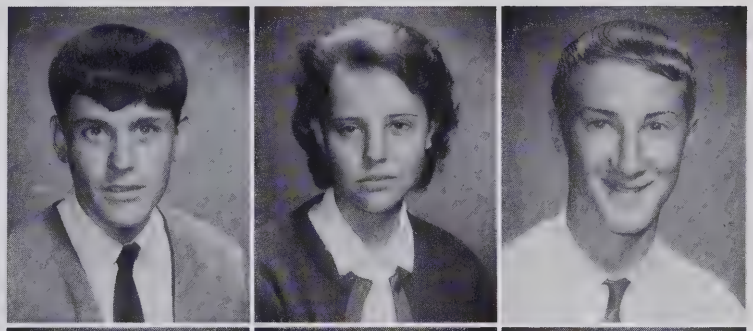

Dale Hildebran
Jimmy Hildebran
Judy Hildebran

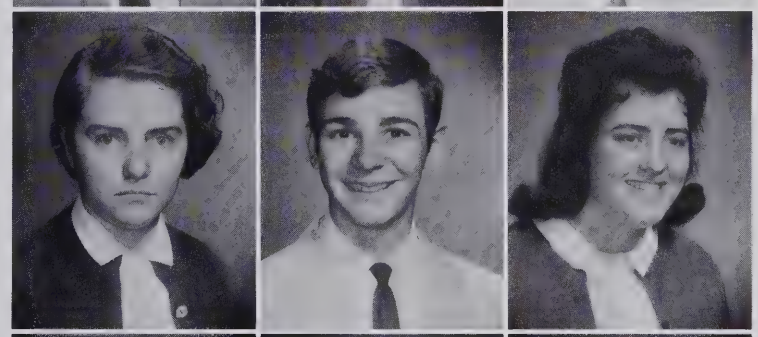

Dovie Hoffman
Donald Hudson
Ann Huffman

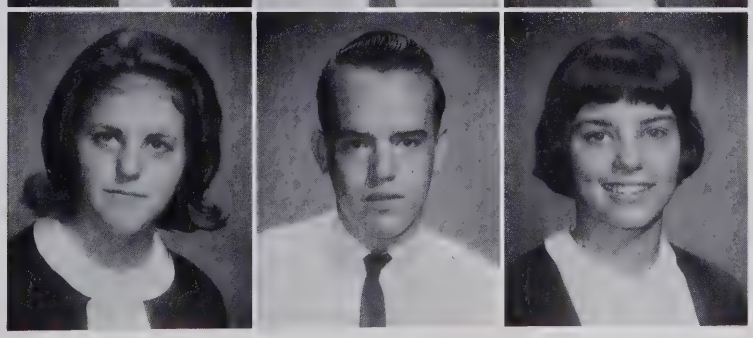

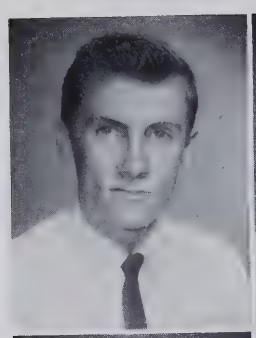
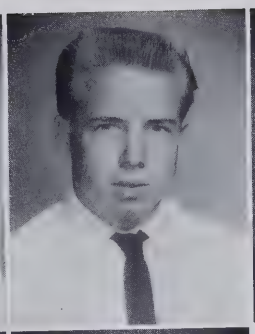
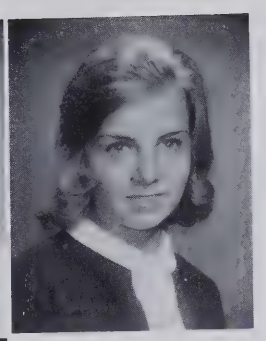

David Huffman
Johnny Huffman
Mary Jo Huffman

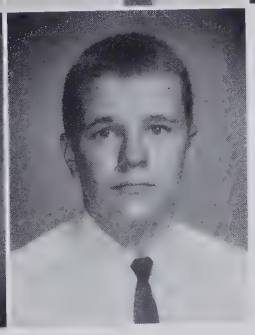

Wanda Huffman
Dale Lail

Eddie Lail
Brenda Lowman
Lana Lowman

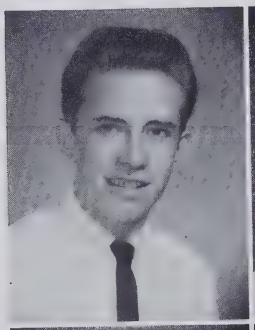
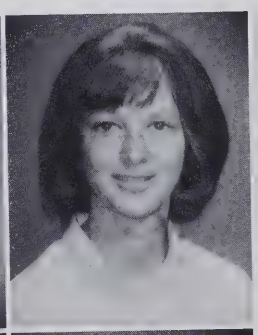

Picture
Not
Available

Teddy Lowman
Patsy Lowman
Linda Lynn

Picture
Not
Available

Joyce Matthews
Joe Newton
Kenneth Penland

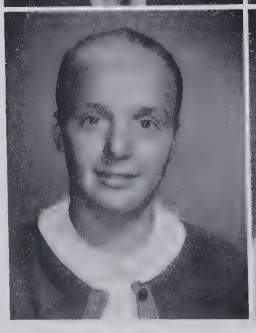
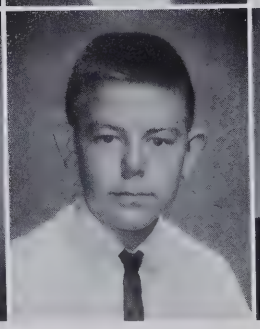
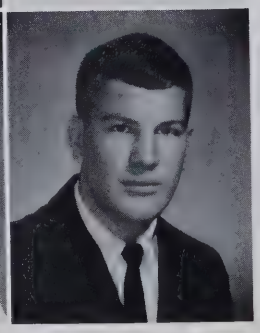

Barry Powell
Reba Ramsey
Patricia Rector

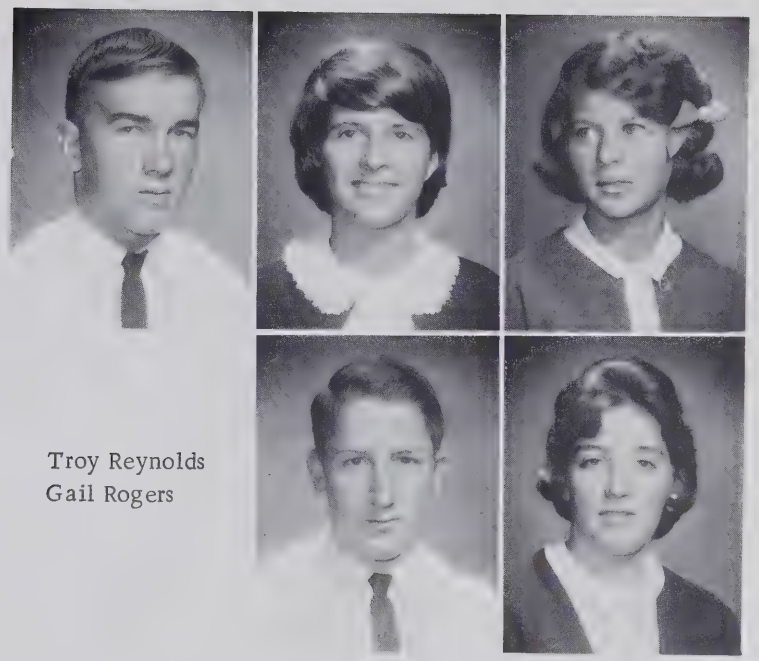

Troy Reynolds
Gail Rogers

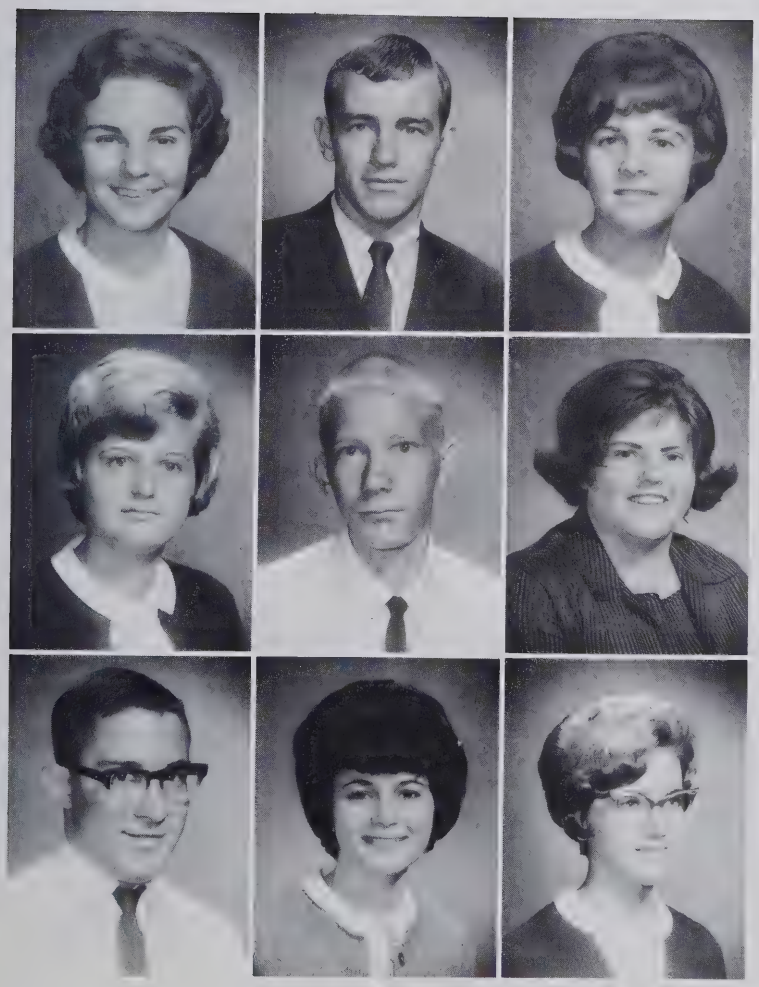

Judy Rogers
Bruce Smart
Hilda Stilwell

Linda Tallent
Wayne Vanhorn
Dorothy Willis

Ervil Willis
Jeanne Willis
Debbie Young

Betty Goins
Joyce Matthews
Ann Huffman
Judy Rogers
Hilda Stillwell, Chief

Marshals

Office Assistants

Jeanne Willis
Judy Hildebran

SOPHOMORES

Class Favorites

Loretta Lail

Ray Ledford

Class Officers

President - Rex Huffman

Vice-President - Hazel Wright

Secretary - Brenda Huffman

Treasurer - Jerry Huffman

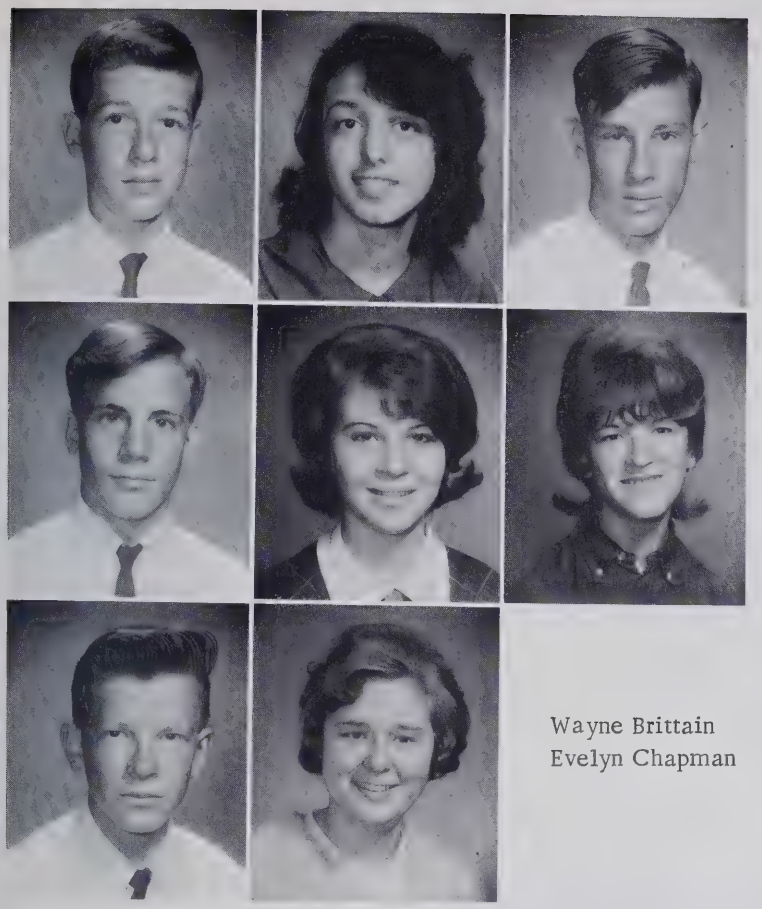

Donald Abee
Mary Bradshaw
Harold Brittain

Randy Brittain
Rebecca Brittain
Shirley Brittain

Wayne Brittain
Evelyn Chapman

Wadell Clark
Ronnie Cook
Judy Davis

Sandra Duckett
Paris Hildebran
Jerry Hudson

Rosa Hudson
Brenda Huffman
Daniel Huffman

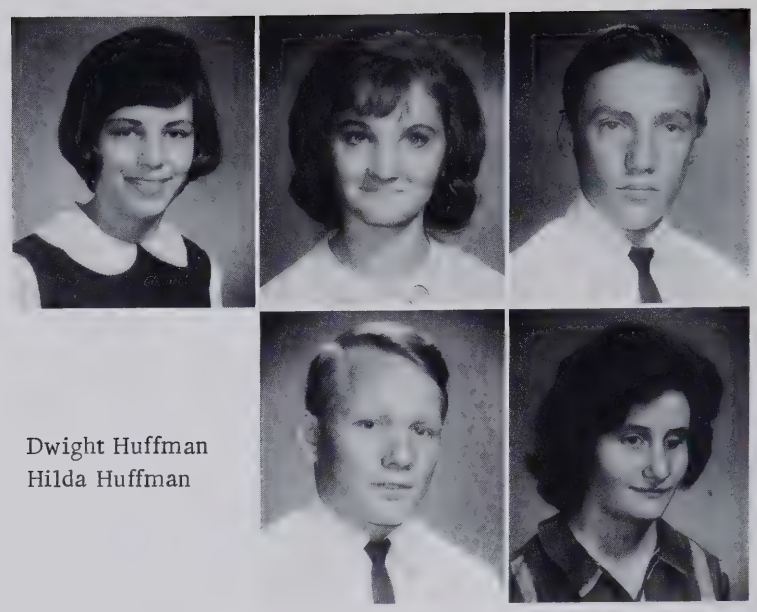

Dwight Huffman
Hilda Huffman

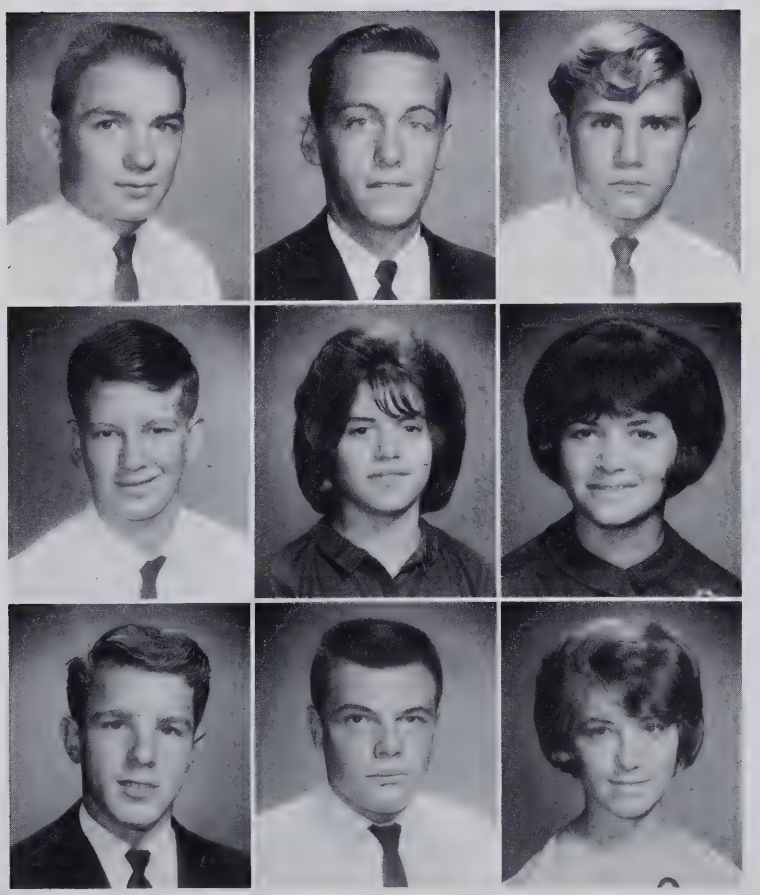

Jerry Huffman
Larry Huffman
Rex Huffman

Tony Isenhour
Kathy Lail
Loretta Lail

Ray Ledford
Donnie Lowman
Rita Lowman

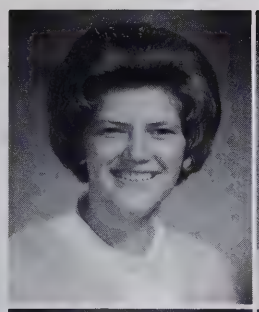

Nethel Lowman
Sheila Lowman
Vickie Mull

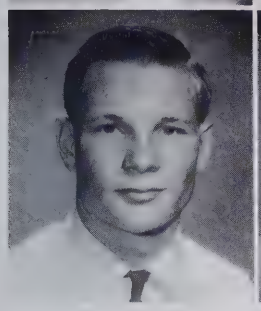
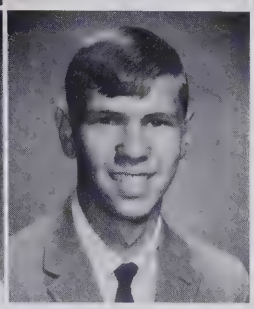

Clyde Pruitt
Steve Rhoney

Kay Smart
Allen Stephens
Barbara Tallent

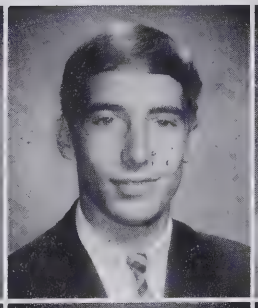

Dennis Wilson
Kenneth Wilson
Hazel Wright

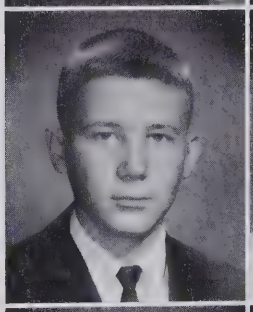
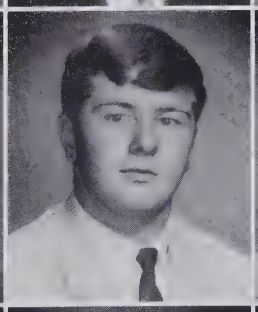

Jerry Yancey
Jerry Young
Jill Young

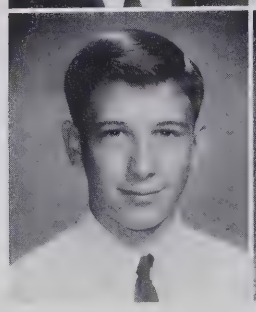
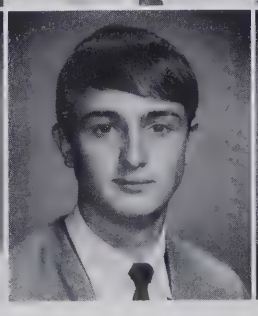

Snaps

Begging for mercy

That sneaky Dock

Comb your hair...
Apply your lipstick...
Blab; Blab; Blab

We've got the spirit!

Even the boss needs a break

Just look, don't touch

FRESHMEN

Class Favorite

Joy Rudisill

Class Officers

President - Joy Rudisill

Vice-President - Susan Parker

Secretary - Audrey Wilson

Treasurer - Don Brittain

Anneth Abee
Renee Bean
Don Brittain

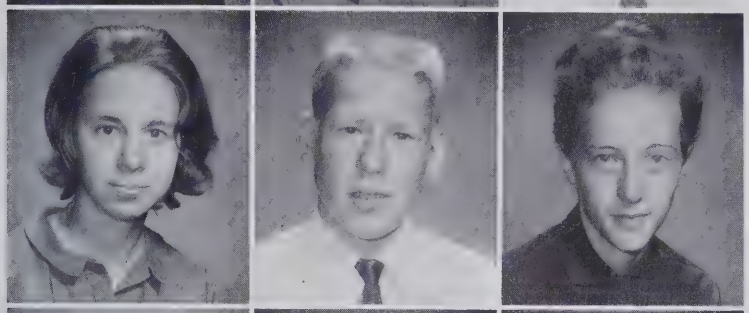

Jean Brittain
Scott Brittain
Kay Burns

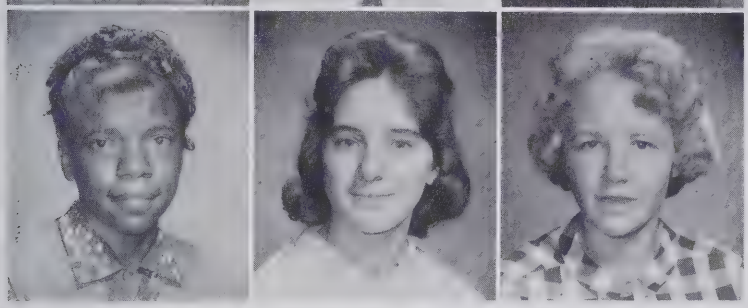

Elizabeth Carson
Betty Chapman
Olean Chapman

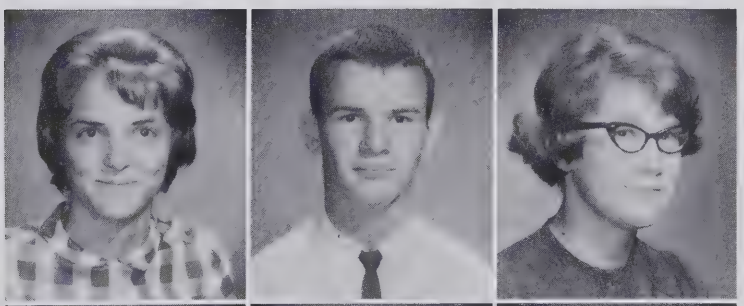

Mildred Cook
Johnny Fleming
Ellen Fortenberry

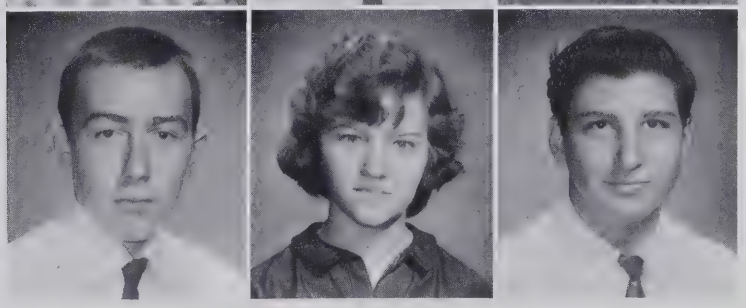

James Fortenberry
Mildred Franklin
Elmer Goins

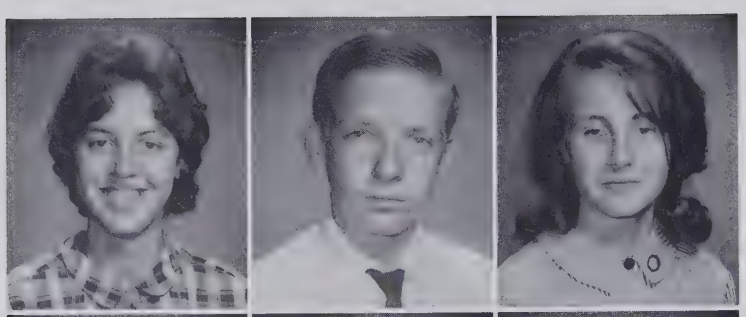

Judy Goins
Bobby Hildebran
Della Hill

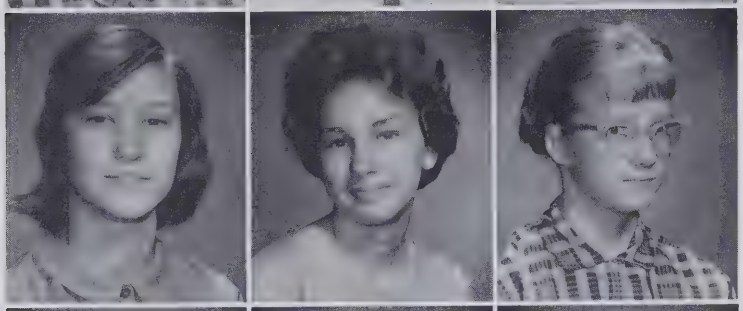

Janie Hudson
Geneva Huffman
Judy Huffman

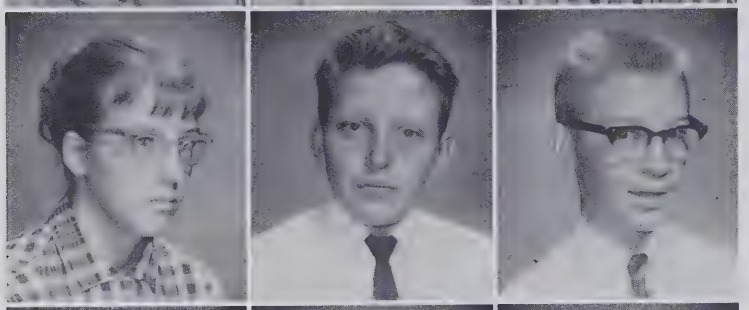

Ruby Huffman
T. A. Hutchins
Benny Lowman

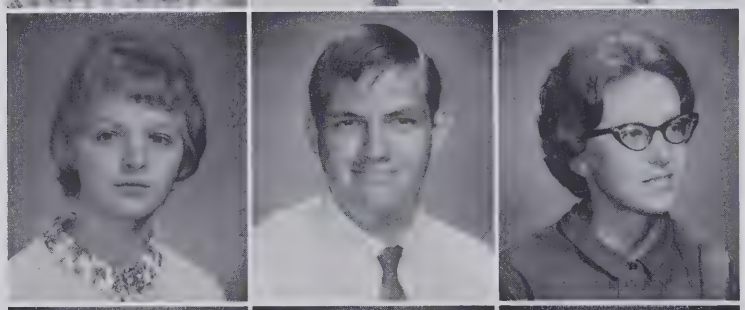

Kathy Lowman
Jimmy Lowman
Sherry Lowman

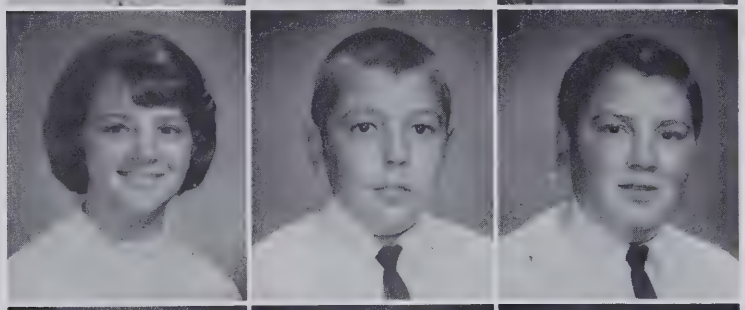

Sondra Lowman
Benny Mace
Larry Mace

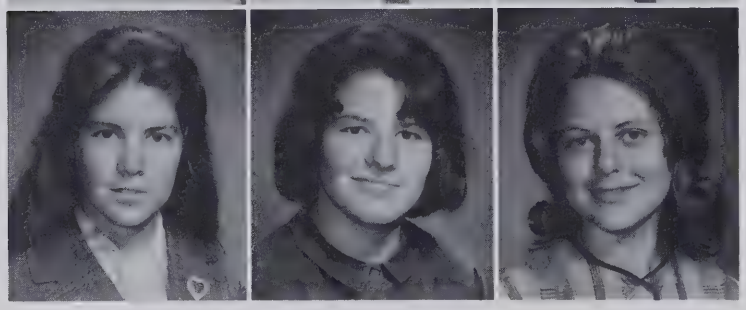

Sharon Mace
Gracie Mull
Dianna Newton

Benny Paige
Susan Parker
Larry Penland

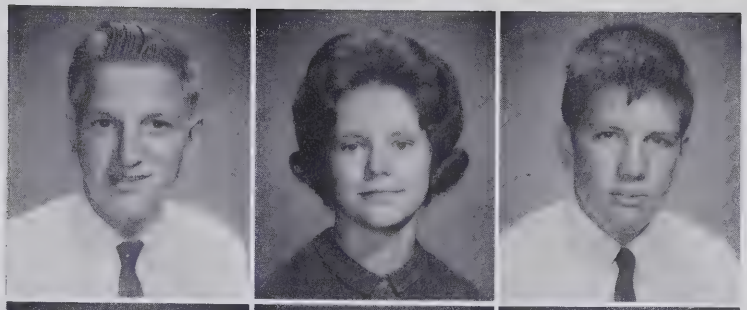

Alvin Pruitt
Bonnie Pruitt
Marlene Ramsey

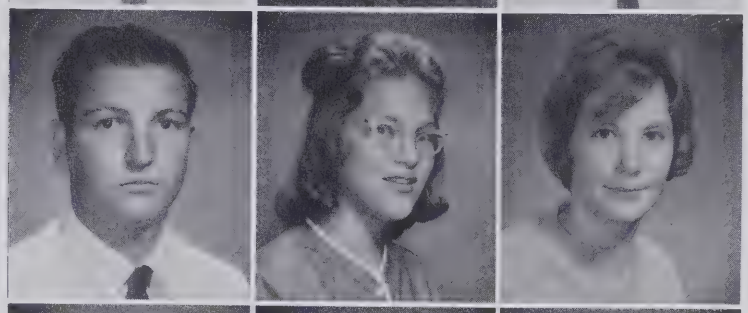

Theresa Rector
Sandra Reynolds
Dean Rhoney

Glen Rinck
Eddie Rhoney
Hubert Robinson

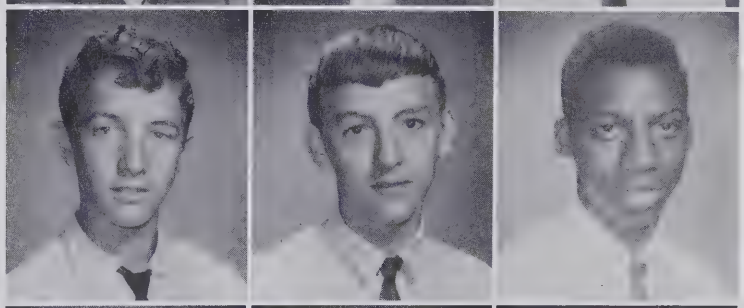

Ricky Rogers
Joy Rudisell
Christine Sain

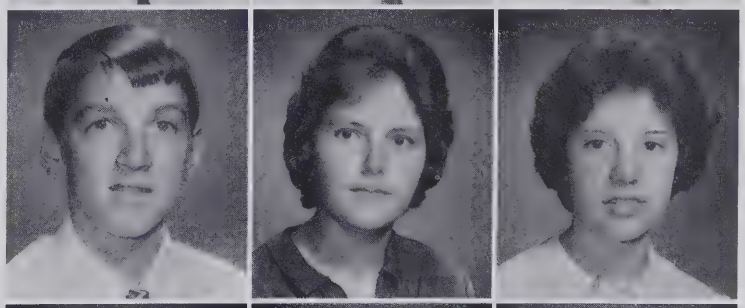

Barbara Smith
Dianne Stephens
Frances Stilwell

Sandra Tallent
Ronnie Tallent
Ernest Townsend

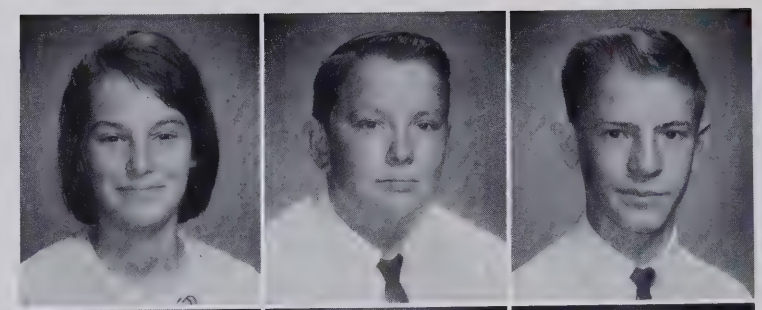

R. A. Townsend
Cynthia Townsend
Timothy Travison

Clara Vanhorn
Norma Wellman
Audrey Wilson

Picture
Not
Available

Annette Young
Debbie Young
Colon Yoder

ACTIVITIES

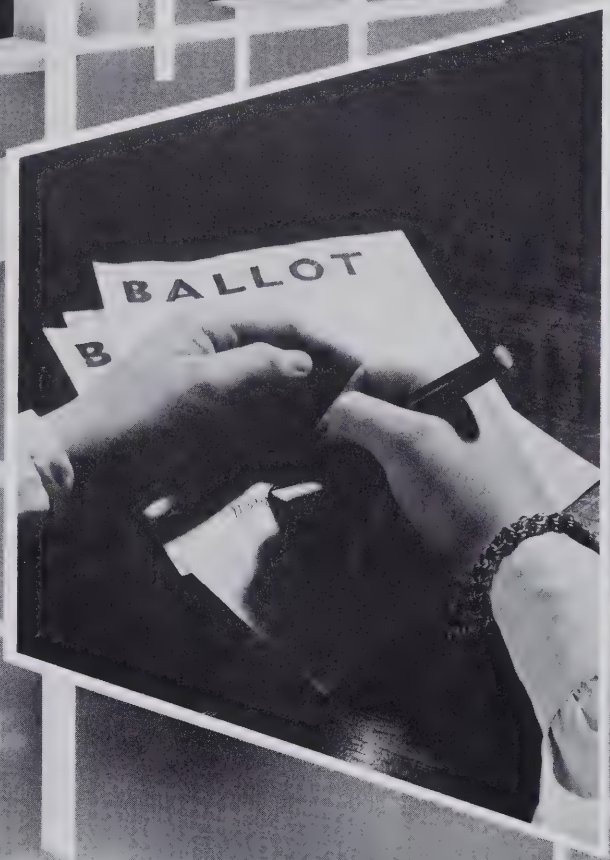

Homecoming Queen

Miss Evelyn Mace

Maid of Honor

MISS CATHERINE COOK
Chosen by Student Body
Escorted by Dock Hoyle

Crowning of Queen

Queen and Escort, Ronnie Brittain

Homecoming

MISS GERALDINE RAMSEY
Sponsored by Jerry Brittain
Escorted by Teddy Lowman

MISS LAURA BUCHANAN
Crown Bearer

MISS PATSY LOWMAN
Sponsored by Steve Rhoney
Escorted by Ronnie Mace

MISS LINDA TALLANT
Sponsored by Pat Gantt
Escorted by Jimmy Hildebran

MISS ANN HUFFMAN
Sponsored by Kenneth Penland
Escorted by Eddie Lail

MISS REBA RAMSEY
Sponsored by Jimmy Hoyle
Escorted by McKinley Huffman

Attendants

Homecoming

MISS VICKIE MULL
Sponsored by Edward Rector
Escorted by Milton Yancey

MISS REBECCA BRITTAIN
Sponsored by Randy Brittain
Escorted by Ray Heavner

MISS GAIL ROGERS
Sponsored by Tony Huffman
Escorted by Darrell Brittain

MISS DEBBIE YOUNG
Sponsored by Kenneth Wilson
Escorted by Arnold Cook

MISS JUDY ROGERS
Sponsored by Bruce Smart
Escorted by Rex Huffman

MISS LORETTA LAIL
Sponsored by Alan Stephens
Escorted by Jerry Yancey

Attendants

Miss Junior Burke County Fair of 1966

MISS ANN HUFFMAN

F.H.A. Sweetheart

MISS ROSA HUDSON

Eaglettes

The girls' basketball team of George Hildebran School, the mighty "Eaglettes," were coached during the 1965-1966 season by Mr. Ronnie Chapman and Mr. Edward Watson. The Eaglettes are the smallest and the fastest team in the county. Although they didn't always win this year, they have played hard and we're very proud of them.

TWO-FOUR-SIX-EIGHT
WHO DO WE APPRECIATE?

EAGLETTES!

Vickie

Gail

Patsy

Fighting

Martha

Debbie

Marlene

Kay

ANNETTE

RITA

MILDRED

ANN

Eaglettes

TISS

KATHY and BARBARA
Managers

JUDY

Chief
CATHERINE COOK

Cheerleaders

Eagles

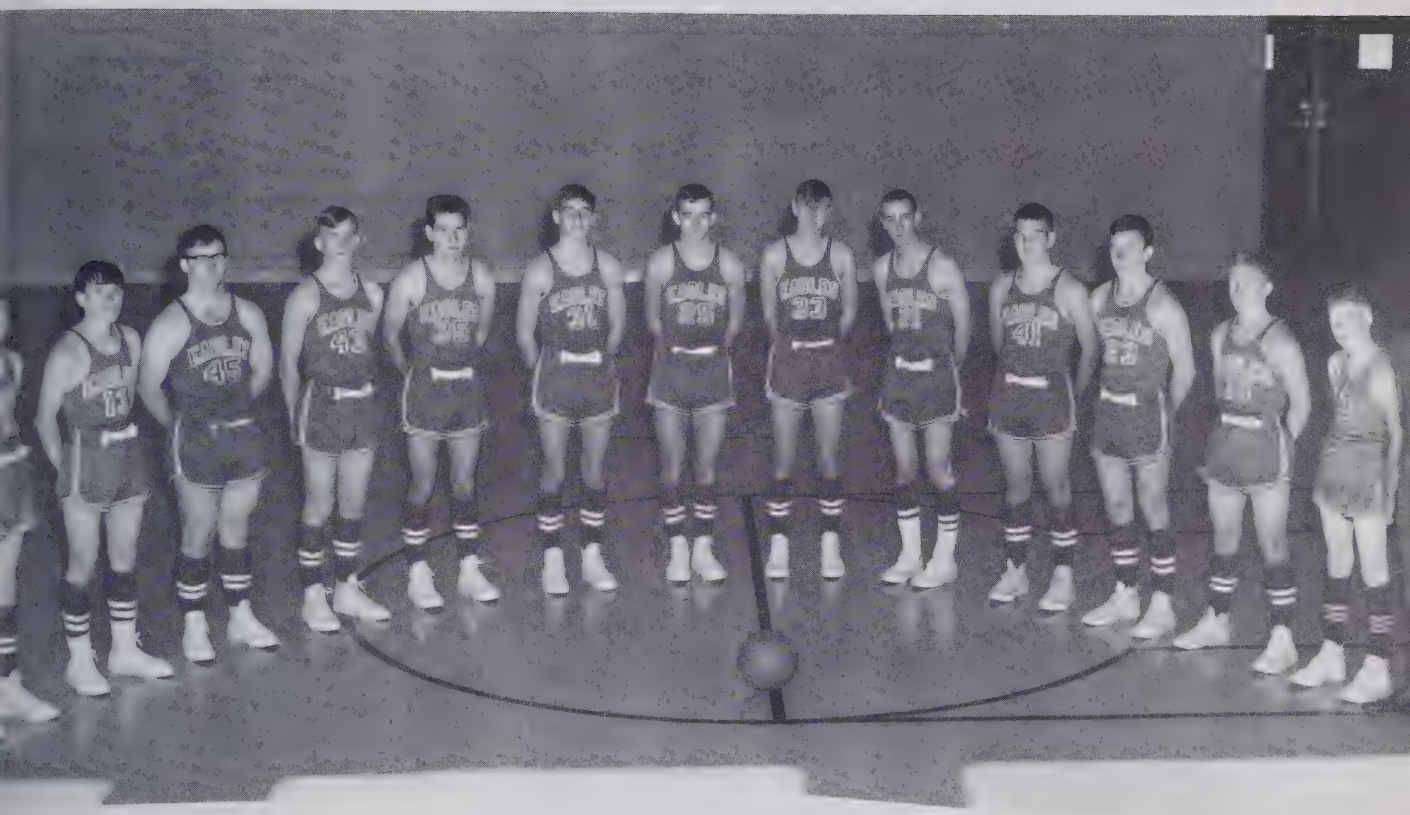

The "Eagles," the boys' basketball team of George Hildebran School, were coached by Mr. Milton Rhoney and were led by two seniors and captains, Edward Rector and Jimmy Hoyle. The team did really well, playing almost every game against superior height. The boys improved each game and by the end of the season had developed into a well-balanced team, which won second place in the conference. We're proud of our Eagles and have high hopes for them again next year.

Randy

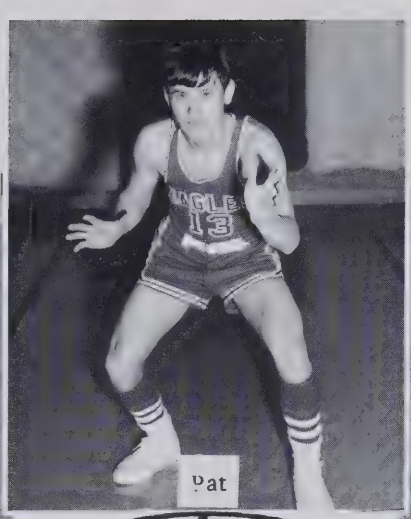

Pat

Steve

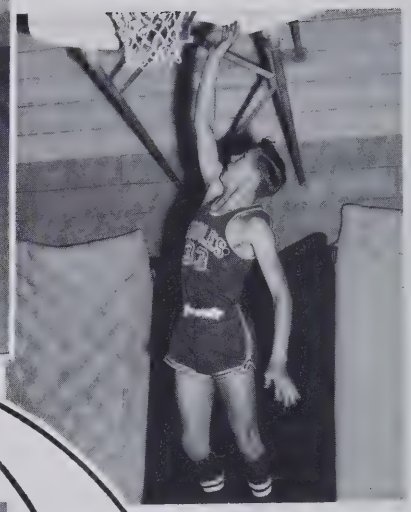

Fighting

Ed

Co-Captain

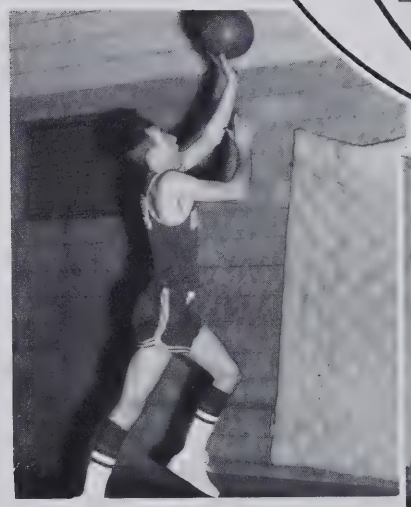

Jerry

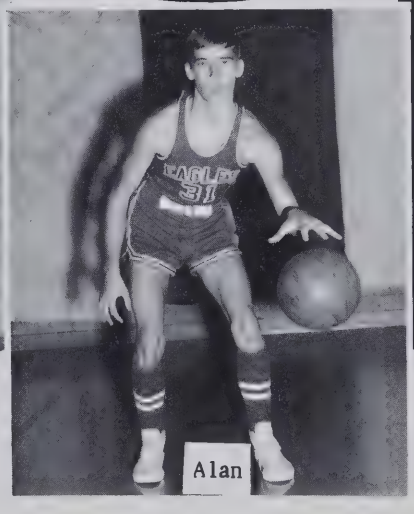

Alan

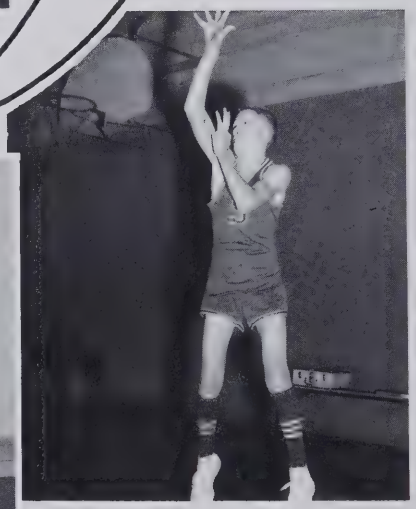

Scott

Tony

Ricky

Kenneth

Co-Captain

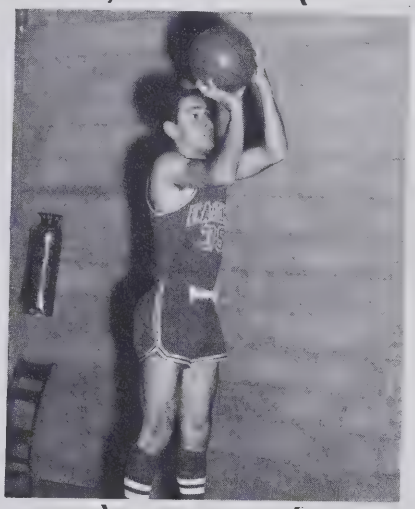

Jimmy

Eagles

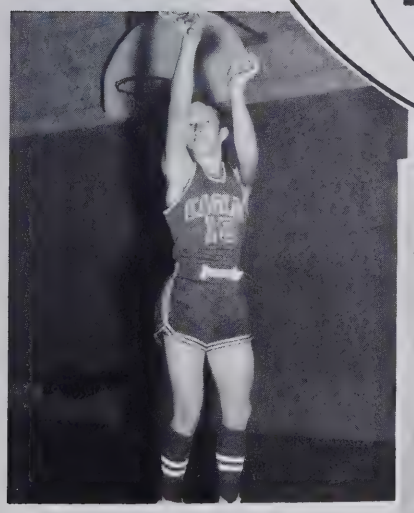

Donald

Harold and Ray
Managers

Bruce

Cheerleaders

DOVIE HOFFMAN

MARY JO HUFFMAN

LINDA TALLENT

BRENDA HUFFMAN

HAZEL WRIGHT

SUSAN PARKER

ORGANIZATIONS

PRESIDENT
Geraldine Ramsey

VICE-PRESIDENT
Wanda Lail

SECRETARY
Evelyn Mace

TREASURER
Catherine Cook

SPONSOR
Mrs. Deaton

Beta Club

Hazel Chapman
Betty Goins
Wanda Hildebran
Ann Huffman

Jearleen Huffman
Blenda Lowman
Joyce Matthews
Judy Rogers

Hilda Stilwell
Rebecca Young
Hilda Huffman

Monogram Club

Judy Rogers
PRESIDENT

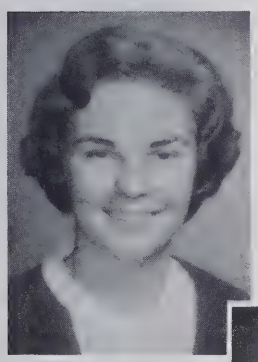

Mr. Milton Rhoney
SPONSOR

Pat Gantt
VICE-PRESIDENT

Gail Rogers
SECRETARY

Ann Huffman
TREASURER

F.H.A.

President
Geraldine Ramsey

Vice-President
Catherine Cook

Secretary
Carrie Hudson

Reporter
Barbara Tallent

Treasurer
Dottie Willis

Mrs. Evelyn Deaton
Sponsor

Sentinel
Jeanne Willis

F.F.A.

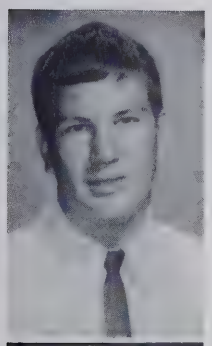

President
Kenneth Peland

Vice-President
Ray Heavener

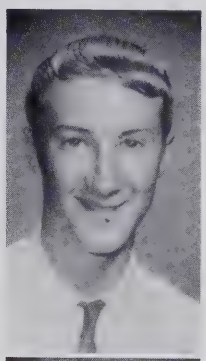

FUTURE FARMERS OF AMERICA

THE NATIONAL ORGANIZATION FOR BOYS

STUDYING VOCATIONAL AGRICULTURE

Secretary
Dock Hoyle

Reporter
Jerry Yancey

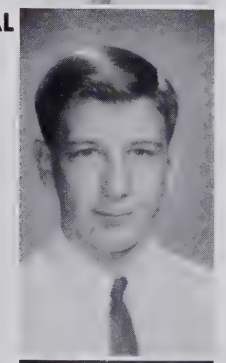

Mr. C. E. Whisnant
Sponsor

Treasurer
Pat Gantt

Sentinel
Jerry Huffman

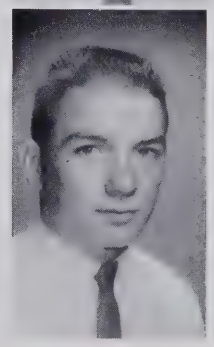

Librarians' Club

President - Geraldine Ramsey
Vice-President - Jeanne Willis
Secretary - Catherine Cook

Left to right: Jerry Huffman, Charlie Fortenberry, Arnold Cook, Judy Rodgers, Bruce Smart, Eddie Lail, Edward Rector, Ronnie Brittain, Claude Brittain, Dock Hoyle, Kenneth Pennland

Bus Drivers

Glee Club

Evelyn Mace
PRESIDENT

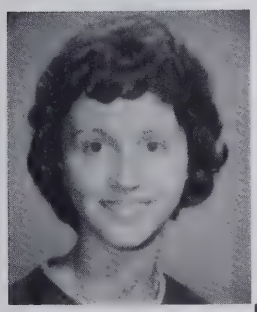

Mary Jo Huffman
VICE-PRESIDENT

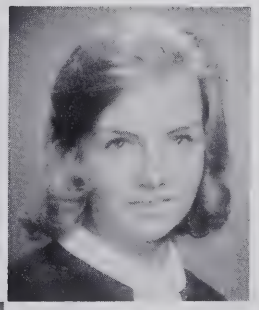

SPONSORS:
Mrs. Adene Hicks
Mrs. Della Hudson
Miss Juanita Ramsey
Mr. Benfield

Wanda Huffman
SECRETARY

Dottie Willis
TREASURER

Annette Young
President

Miss Sherlyn Blevins
Sponsor

Susan Parker
Vice-President

Carrie Hudson
Secretary

Ellen Fortenberry
Program Chairman

Science Club

Snaps

"Our Eaglettes"

Behind the scenes

Here is our grade A student

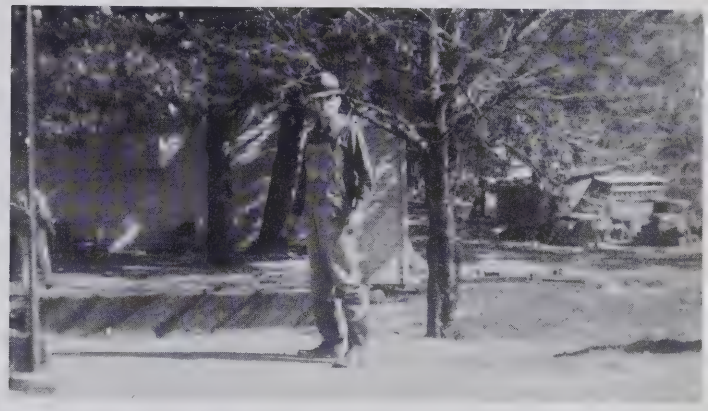

A visitor, maybe?

Say Cheese

Those crazy ag. classes

Cafeteria Staff

Mrs. Francis Burns

Mrs. Ann Huffman

Mrs. Cynthia Hildebran

Mrs. Hattie Bass

Mrs. Pansy Peyronnel

Mrs. Irene Lowman

Custodians

Mr. Manley Huffman

Mr. Claude Brittain

Mrs. Claude Brittain

ELEMENTARY

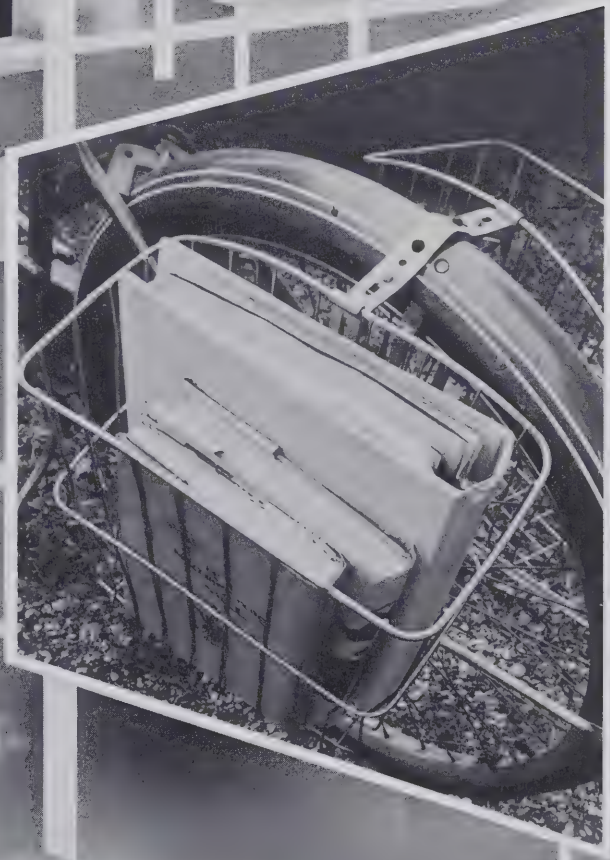

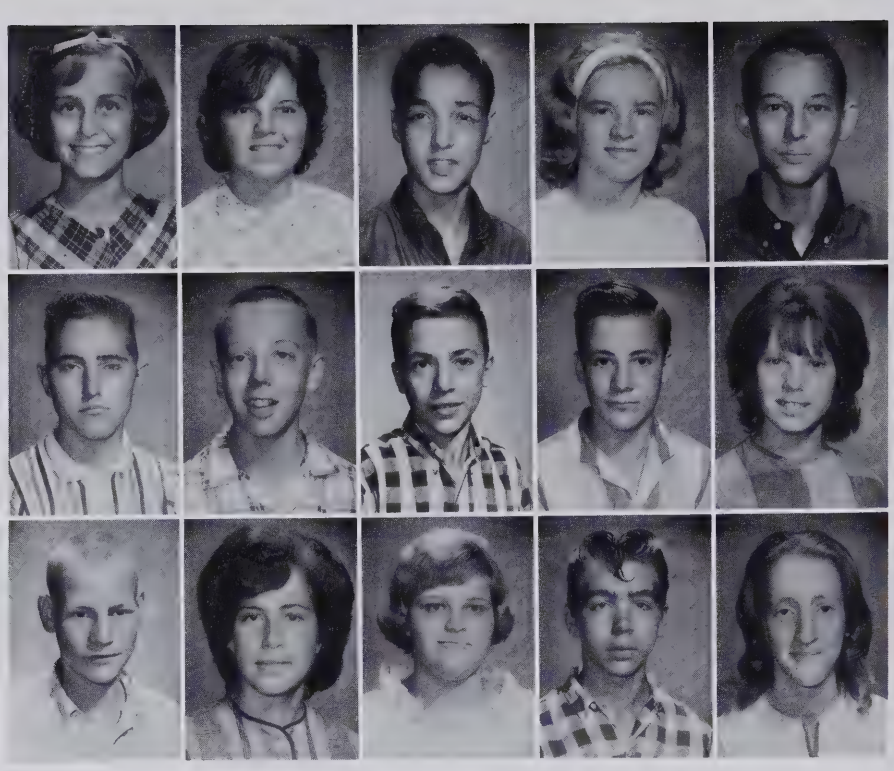

Marie Abee
Beverly Bradshaw
Monroe Bradshaw
Brenda Brittain
Jerry Brittain

Jacob Brittain
Steve Brittain
Herman Butler
Pickney Butler
Pansy Carswell

Arnold Chapman
Geraldine Chapman
Susan Clark
Kenneth Cook
Mildred Cook

Eighth

Sheila Cook
Robert Cool
Danny Davis
Jimmy Davis
Jerry Fortenberry

Teresa Fredell
Murrell Goodman
Barbara Guy
Janet Hildebrand
Randy Hildebrand

Amy Hudson
Betty Hudson
Cathy Hudson
Jerry Hudson
Ruth Hudson

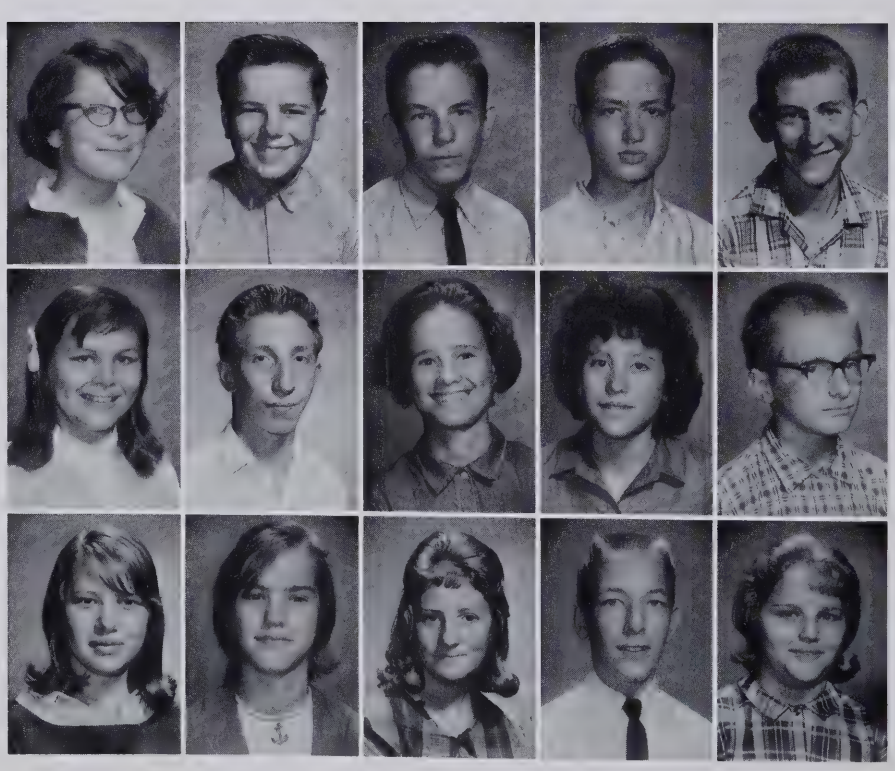

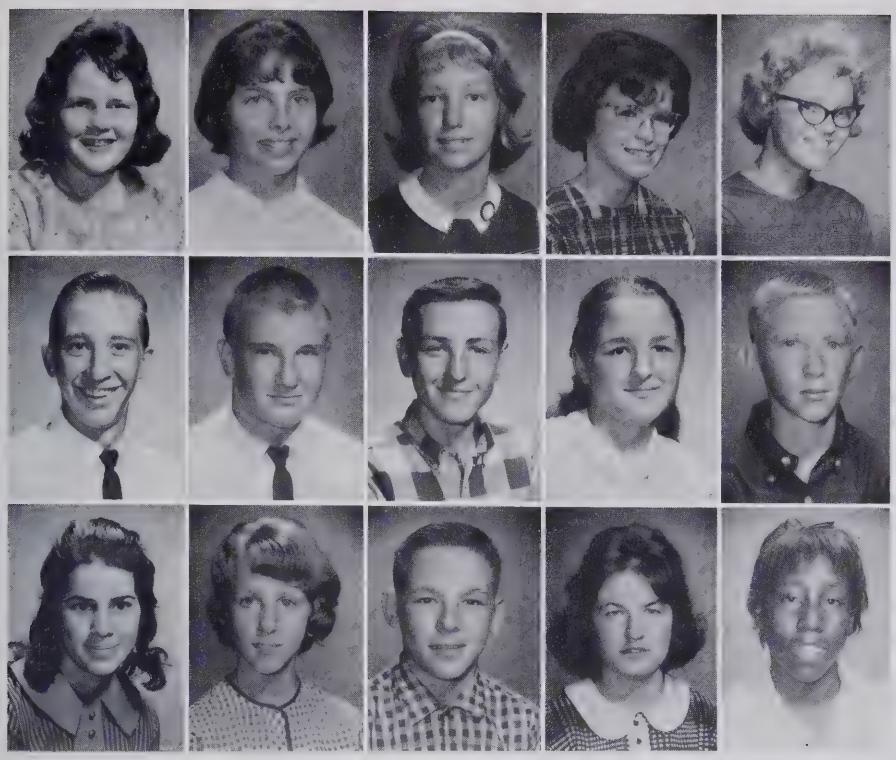

Sue Hudson
Amy Huffman
Blaka Huffman
Quin Isenhour
Brenda Lail

Delbert Lail
Dennis Lail
Gerald Lail
Guynell Lail
Randy Leatherman

Elizabeth Mace
Jean Mace
Gary Mull
Ruby Mull
Opal Carson

Grade

Randy Powell
Susan Presley
Howard Pruitt
Loye Rector

Gary Rinck
Terry Spake
Denise Starr
Bernice Stillwell
Joanne Stillwell

Deborah Tallent
John Willis
Stephen Willis
Tony Willis
Larry York

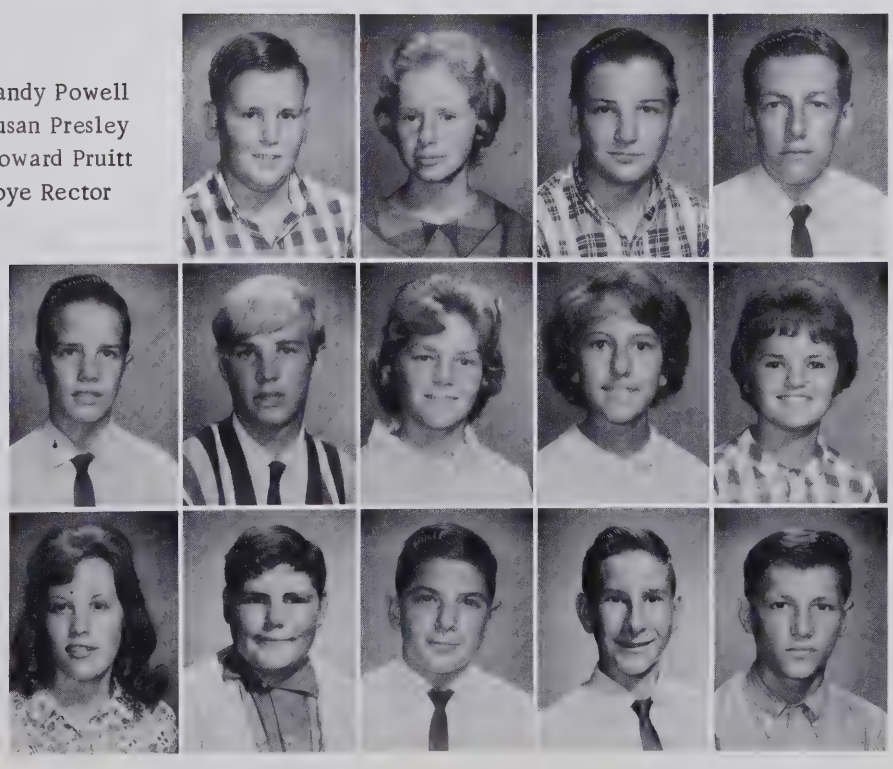

Janice Abee
Linda Arney
Connie Bradshaw
Janice Brittain

Sheila Brittain
Jane Canipe
Peggy Cannon
Barbara Chapman

Homer Chapman
Jerry Chapman
John Chapman
David Cook

Linda Cook
Lois Daves
William Flemings

Seventh Grade

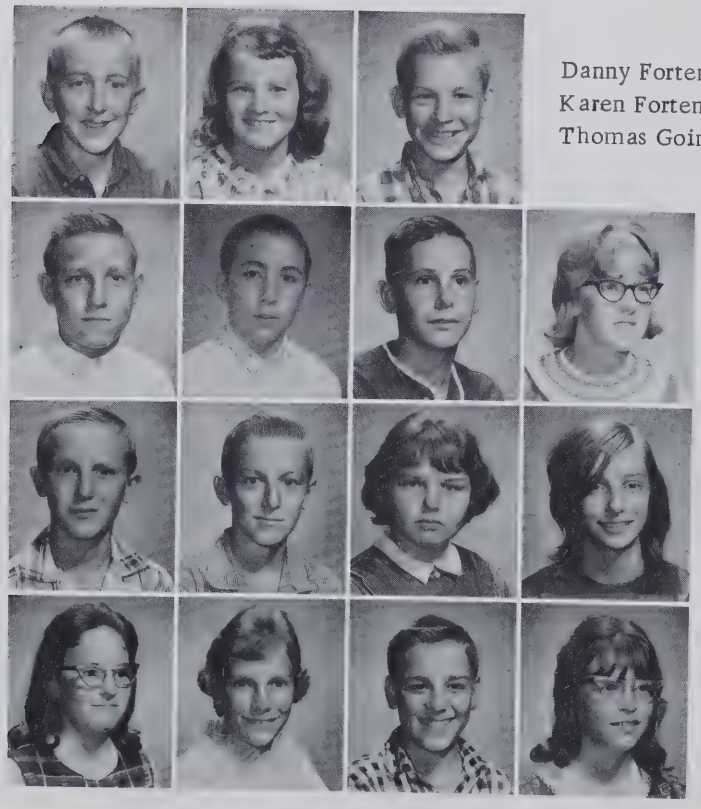

Danny Fortenberry
Karen Fortenberry
Thomas Goins

J. T. Goodman
Richard Greenhill
Larry Hartman
Diane Hildebran

Lester Hildebran
David Hoyle
Angelia Hudson
Barbara Hudson

Sherry Hudson
Cleo Huffman
Dennis Huffman
Gail Huffman

Howard Huffman
Ronald Huffman
Charlotte Hutchins
Don Lail

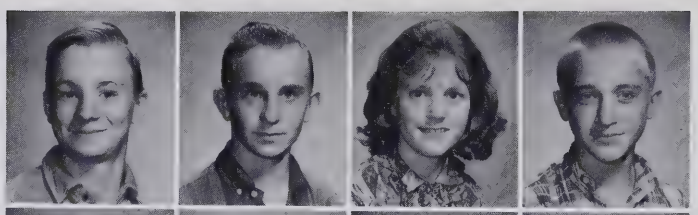

Sharon Lail
Teressa Leatherman
Nancy Ledford
Karne Lowman

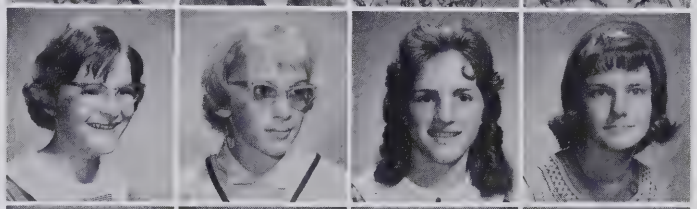

Melissa Lowman
Teressa Lowman
Joan Mace
Debbie Martin

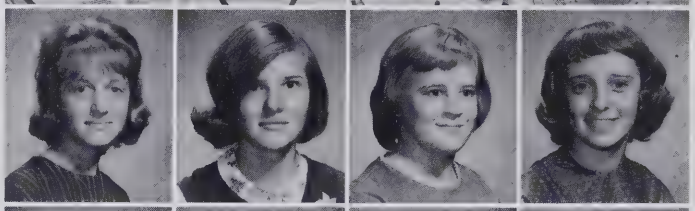

Dean Matthews
Janet Newton
Steve Penland
Geraldine Powell

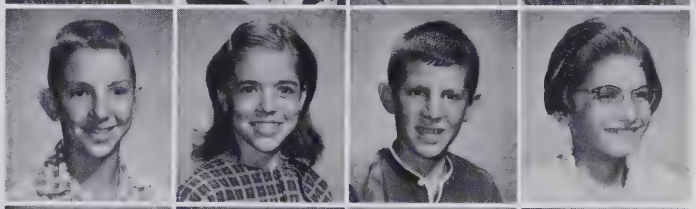

Don Propst
Brenda Pruitt
Glen Pruitt
Faye Rector

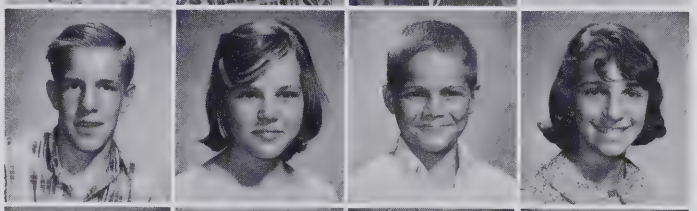

Darrell Rhoney
Joyce Robinson
Dennis Smith
Glen Smith

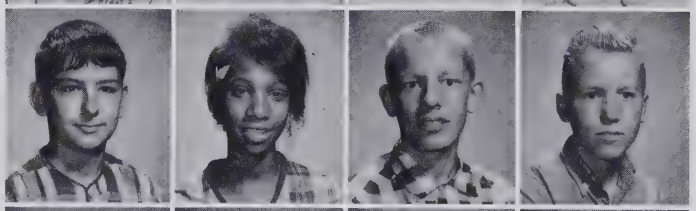

John Smith
Lena Smith
Ricky Stillwell
Wanda Townsend

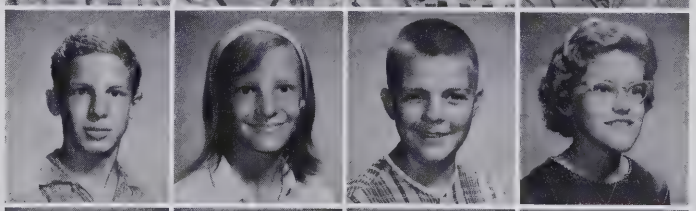

Jerry Wellman
Bobby York
Pat York
Tim Young

Gene Abee
Carolyn Bradshaw
Steve Brittain
Mathew Carson

Glen Ray Chapman
Robert Chapman
Wanda Chapman
Gary Cook

Eddie Fortenberry
Judy Fortenberry
Debra Fredell
Patsy Goins

Sixth

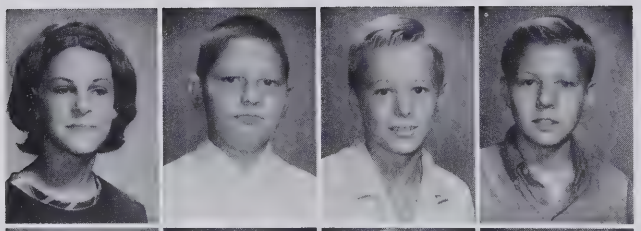

Marla Hartman
Randy Hildebran
Ricky Hoyle
Bobby Hudson

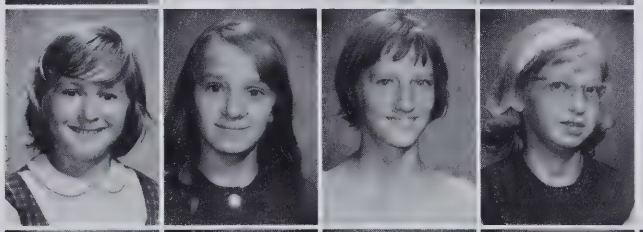

Dianne Hudson
Nancy Huffman
Wanda Huffman
Ramona Kiser

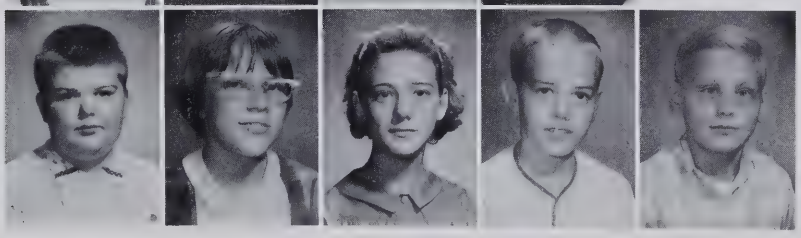

Dennis Lail
Linda Lail
Nancy Lail
Rex Lail
Terry Church

Dennis Lowman
Janice Lowman
Rex Lowman
Rita Lowman

Patricia Lynn
Norma Martin
Jones Matthews
Rita Mull

Jane Parker
Kathy Powell
Arnold Propst
Dennis Rector

Grade

Kathleen Rinck
Danny Smith
Reba Stilwell
Barbara Travison

Jimmy Vanhorn
Robin Vernon
Mary Ellen Ward
Gaynell Wellman

John Williams
Dale Willis
Rocky Wilson
Dean Yancey

Fifth

Archie Bradshaw
Randy Bradshaw
Kelvin Brittain
Rebecca Butler

Catherine Canipe
Darrell Chapman
Doris Chapman
Merita Chapman

Virginia Chapman
Danny Childers
Bobby Cook
Johnny Cook

Kenneth Cook
Larry Cook
Harold Davis
Tommy Davis

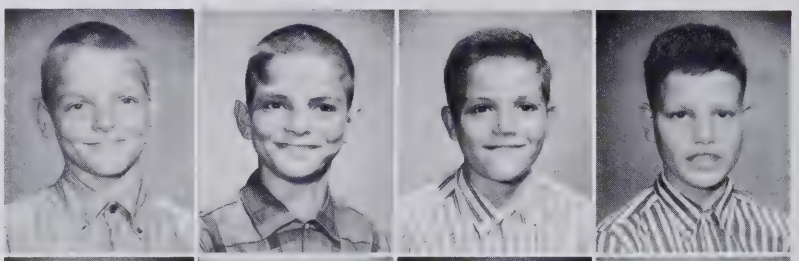

Bobby Fortenberry
Darrell Hildebran
Lena Hildebran
Rolanda Hildebran

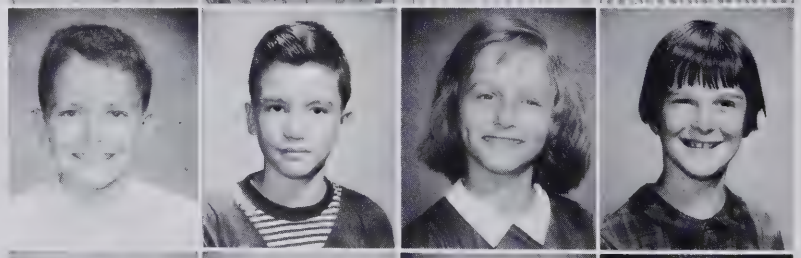

Linda Hoyle
Blande Hudson
Teddy Hudson
Janice Huffman

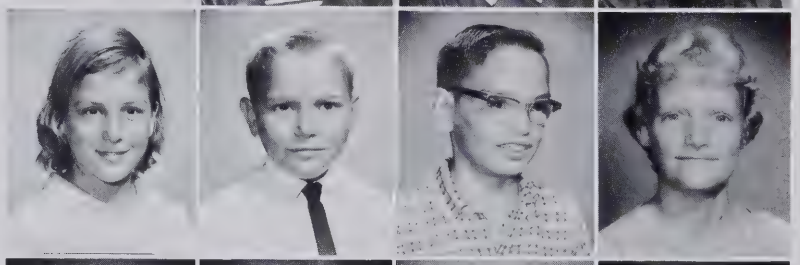

Louis Huffman
Merita Huffman
Ricky Huffman
Kathy Lail

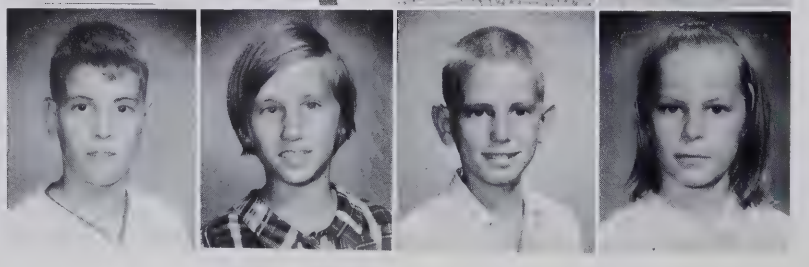

Grade

Obie Lail
Gary Lail
Ray Lail
Kathy Leatherman

Terry Lowman
Vicki Lowman
Richard Mace
Robert Mace

Wayne Martin
Billy J. McLean
Paul Moody
Eddie Paige

Anita Parker
Donna Penland
Donna Procter
Faye Pruitt

Perry Pruitt
Charles Travinson
Dean Rhoney
Terry Rhoney

Billy Smith
Dale Spake
Vickie Tallent
Sheila Vension

Debra Willis
Sylvia Willis
Neil York
Roger York

Joey Bradshaw
Renee Bradshaw
Sandra Bradshaw
Vickie Bradshaw
Dale Brittain

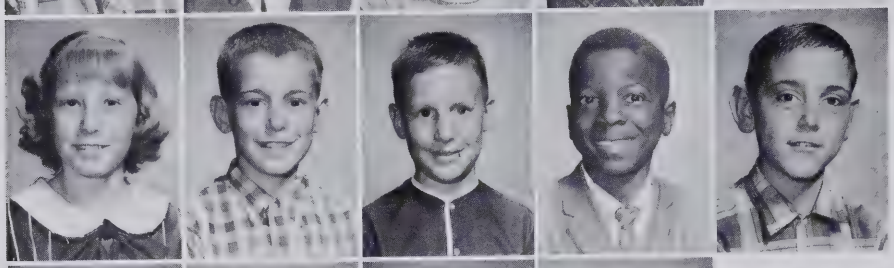

Ella Rae Brittain
Dennis Brown
Dergen Brown
Jerry Carson
Allen Carswell

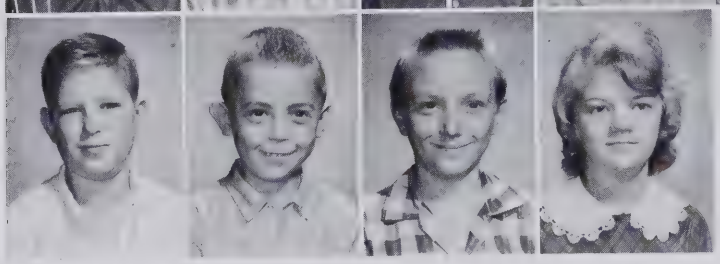

John Chapman
Kenneth Chapman
Ervin Cook
Judy Franklin

Fourth

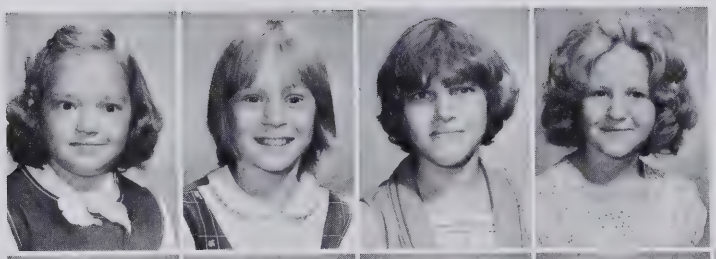

Patty Hoyle
Deborah Hudson
Patricia Hudson
Rebecca Hudson

Patsy Huffman
Sharon Huffman
Sylvia Huffman
Gary Lail
Glenn Lail

Mary Lail
Robert Lail
Sandra Lail
Susan Lowman
Sandra Lippard

Deborah Lowman
Tony Lowman
Brenda Moody
Wanda Mull
Randy Parker

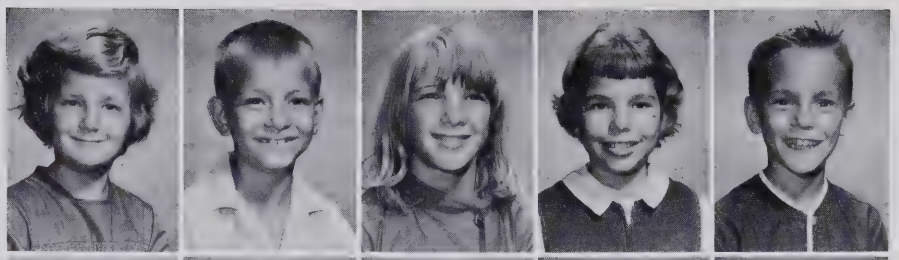

Jerry Ramsoeur
Billy Rhoney
Terry Rinck
Leroy Rogers
Betty Smith

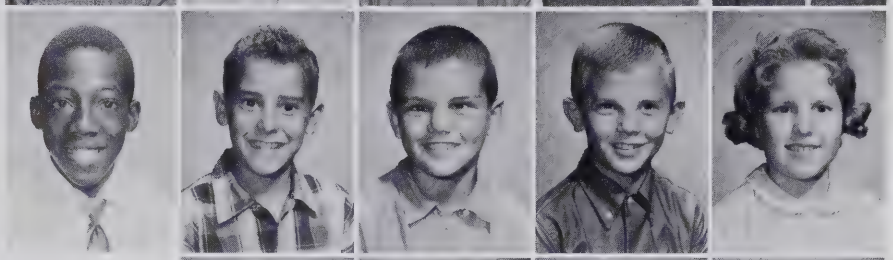

Donald Smith
Larry Smith
Randy Spake
Gaye Starr

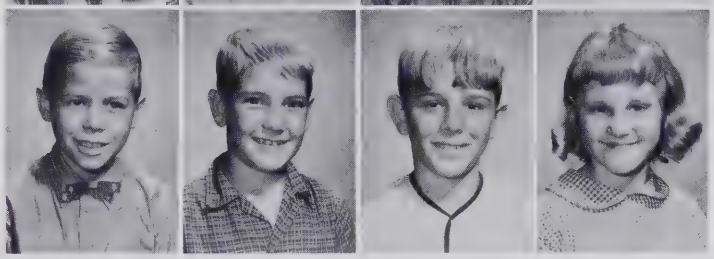

Grade

Mary Stephens
Blenda Stilwell
Samuel Vinson

Darlene Walker
Sylvia Wellman
Susan Willis
Teresia Willis
Beverly Wilson

Jimmy Whitmire
Ronnie Yancey
Danny Young
Larry Young
Ronnie Young

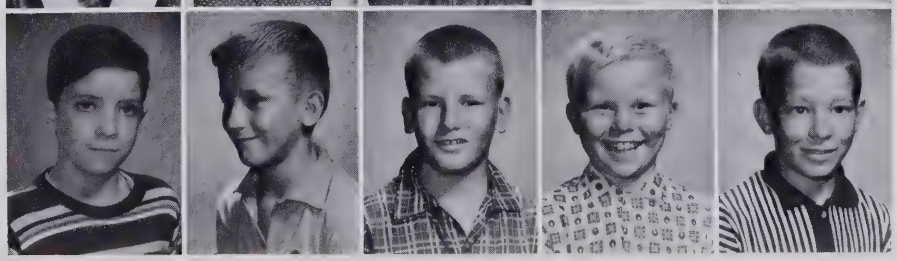

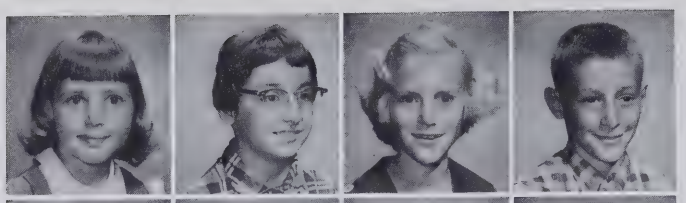

Gail Abernathy
Brenda Bradshaw
Debra Brittain
Loy Brown

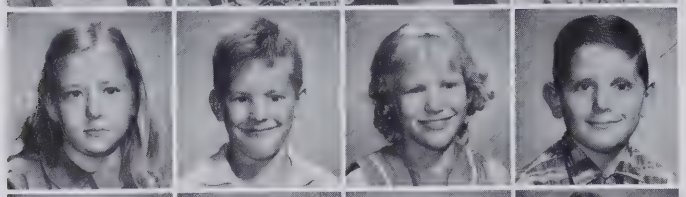

Marcie Burns
Arnold Carswell
Christine Carswell
Dale Carswell

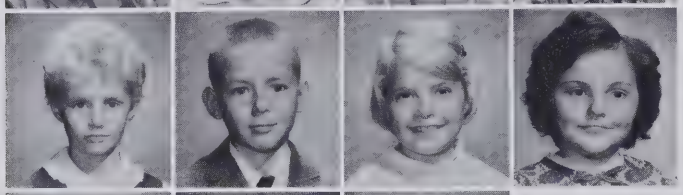

Debbie Carswell
David Carter
Barbara Chapman
Debbie Chapman

Hazel Chapman
Terrie Clark
Carman Cooke

Primary

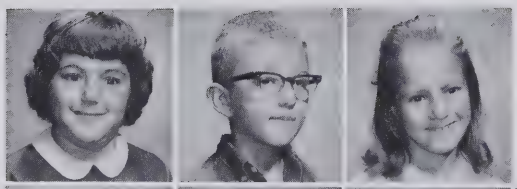

Debra Cook
Johnny Cook
Peggy Cook

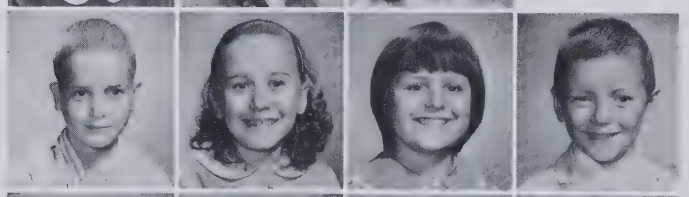

Gerald Davis
Brenda Fortenberry
Judith Fredell
Ronald Gantt

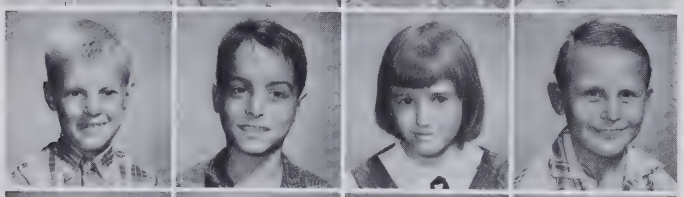

Roger Goins
Alan Hildebran
Janet Hildebran
Keith Hildebran

Vivian Hildebran
Allen Hudson
Judy Hudson
Richard Hudson

Russell Hudson
Gary Huffman
Mark Huffman
Russell Huffman

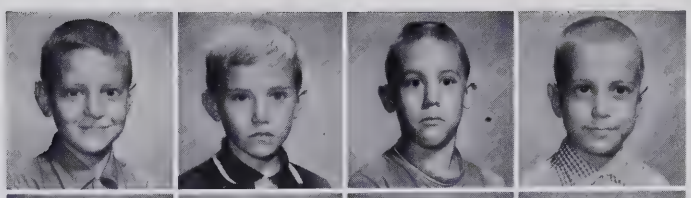

Shellie Huffman
Christine Hutchins
Stevie Lail
Vickie Lail

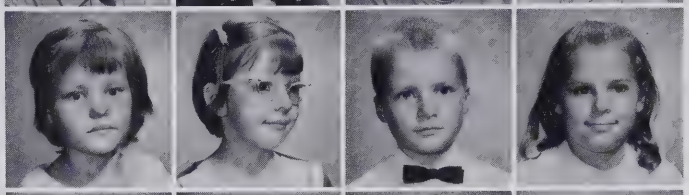

Annette Lowman
Barbara Lowman
Nanette Lowman
Revonda Lowman

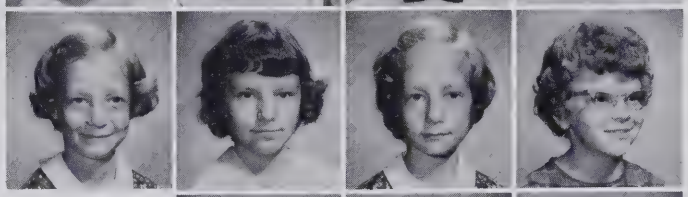

Sharion McLean
David Newton
Tony Parker

Department

David Ramsey
Jane Rhoney
Pamela Rogers

Angela Simmons
Sandra Smith
Roger Stamey
Larry Starnes

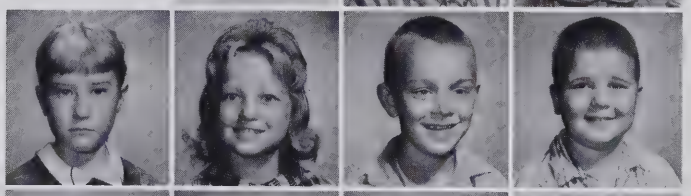

Debra Tallent
Calvin Towery
Dawn Vernon
Rita Walton

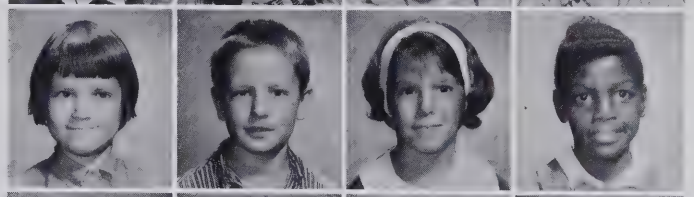

Ray Ward
Darrell Wright
Elmer Wright
Lloyd Young

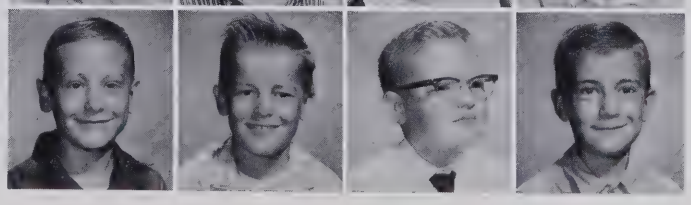

Primary Department

Larry Abee
Ricky Abee
Hope Abernathy
Patsy Blanton
Amy Brittain

Micheal Brittain
Timmy Brittain
Debra Buff
Vicky Carswell
Brenda Chapman

David Chapman
Jackie Chapman
Rebecca Chapman
Sandra Chapman
Susan Chapman

Terry Childress
Tim Clay
Brenda Cook
Delbert Cross
Dianne Cross

Daniel Denton
Randy Duckett
Billy Fortenberry
Ronnie Fortenberry
Laura Garcia

Wanda Garcia
Randall Hamby
Ivey Heavner
Roger Hildebran
Connie Hoyle

Jerry Hoyle
Peggy Hudson
Joyce Huffman
Peggy Huffman
Hilda Kellar

Eddie Lail
Teddy Lail
Allen Lippard
Jeffrey Lowman
Patricia Lowman

Vanessa Lowman
Marilyn Martin
Karen Matthews
Judy Moody
Cheri Mull

Alta Powell
Debra Quinn
Barbara Rector
Roger Rinck
Donald Smith

Randy Smith
Terry Smith
Sheran Stephens
Jackie Tallent
Rebecca Tallent

Wesley Trumble
Clifton Walton
Martha Warren
Linda Wright
Nelson Wright

Janice York
Benny Young
Ruth Young

Patty Abernathy
Robin Bradshaw
Larry Bradshaw
Trudy Kaye Bridges

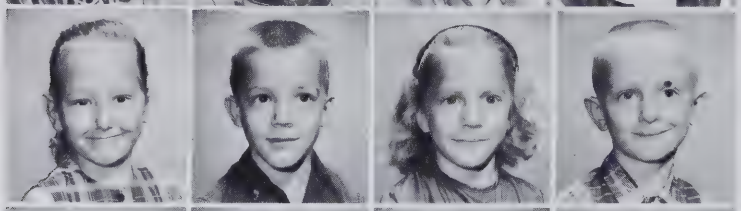

Julie Brittain
Patrick Brittain
Patty Brittain
Timothy Buff

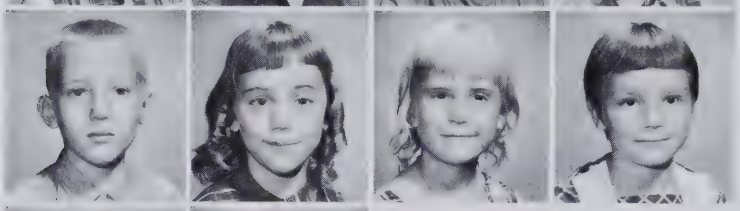

Robert Burns
Debbie Carswell
Debra Chapman
Linda Chapman

Shoney Chapman
Stevie Chapman

Primary

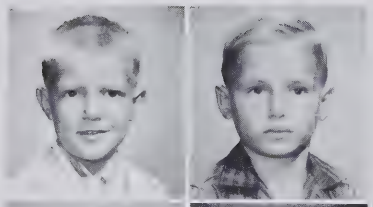

Billy Clark
Ronnie Davis

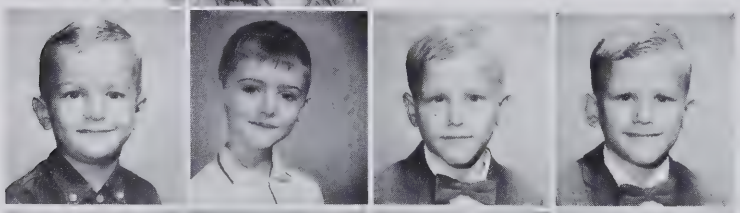

Ricky Franklin
Rocky Van Hartman
Dean Hildebran
Gene Hildebran

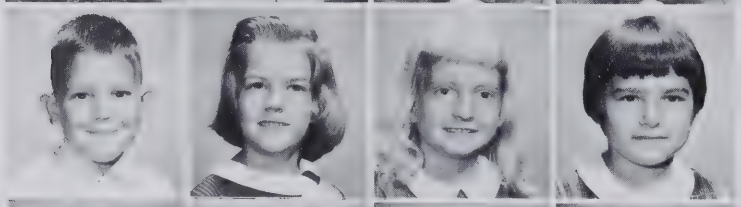

Jerry Hildebran
Pamela Hildebran
Joyce Hobbs
Connie Hudson

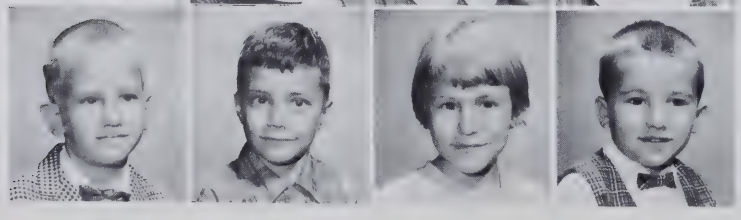

Allen Huffman
Danny Huffman
Pamela Huffman
Randy Huffman

Mark Johnson
Mark Kiser
Debbie Lail
Michael Lail

Robert Lowman
Roxann Lowman
Paul Mace
Michael McLean

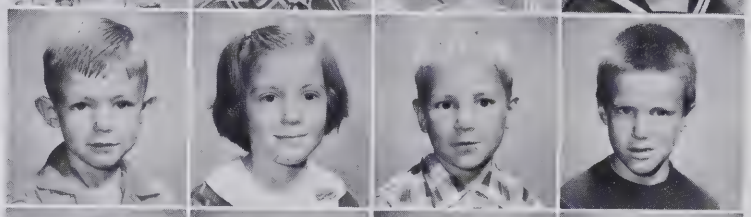

Wanda Parker
Larry Parker
Rita Propst
Richard Ramsey

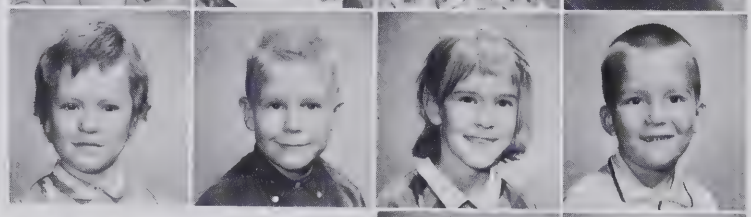

Teri Reed
Daniel Rudisill

Department

Dennis Smart
Donald Smart

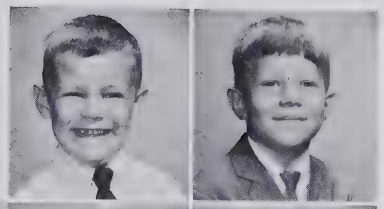

Donna Smith
Donna Tallent
J. D. Van Horn
Gary Walker

Mandy Walton
Janice Warrin
Dennis Wellman
Mark Willis

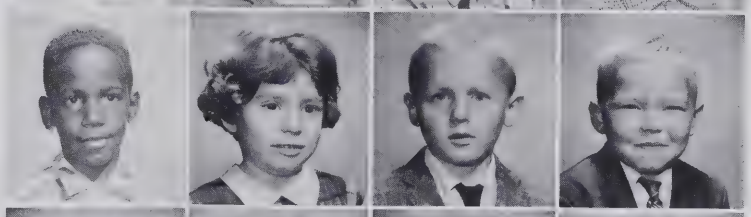

Sylvia Willis
Janice Wright
Linda York
Sherry Young

Cadet Girl Scouts

SPONSOR
Mrs. Daves

Junior Beta Club

SPONSOR
Mrs. Hudson

SPONSOR: Mrs. Della Hudson

Girl Scouts

SPONSORS: Mrs. Della Hudson
Mrs. Lena Hoyle

Brownie Scouts

Those Golden Moments

Pigtails and curls make very nice girls.

The great white hunter

War on poverty

Those peaceful bus rides

I see a wabbitt - do you see a wabbitt?

One of the Globetrotters?

ADVERTISERS

SPAINHOURS

Hickory, N. C.

PRESTON J. HOFFMAN

Real Estate and Insurance

GENERAL REALTY CO.

328 Main Ave., N.W.

Hickory, N. C.

Compliments of

BRADSHAW PLUMBING & HEATING

Phone 397-6352

Route 4 - Box 745B

Hickory, North Carolina 28601

Residential and Commercial Plumbing and Heating

Owner, SIDNEY F. BRADSHAW

ABERNETHY FURNITURE, INC.

Quality Furniture and Appliances

Dial 397-3553

Old Highway No. 10

Hildebran

North Carolina

PEPSI-COLA COMPANY

Hickory

North Carolina

FIRST NATIONAL BANK OF CATAWBA COUNTY

Hickory, North Carolina

Member of F D I C

BUCK'S SUPER MARKET & SERVICE STATION

Connelly Springs

North Carolina

VALDESE SAVINGS & LOAN

Valdese, N. C.

Compliments of

CHILDERS HOSIERY MILL

Phone 397-5491

Hildebran

North Carolina

COOKSVILLE HOSIERY MILL

Vale

North Carolina

E. I. SAIN

Vale

North Carolina

COOKSVILLE GRILL

Vale

North Carolina

LENOIR RHYNE COLLEGE

Hickory, N. C.

Liberal Arts
Four Year

Co-Educational
Fully Accredited

A.B. and B.S. degrees in sixteen fields, including curricula preparing for business, teaching and church vocations.

Summer Session Begins in June, Fall Term Begins in Sept.

Catalog or Other Information Upon Request

When in Hickory Visit the

COMMUNITY CENTER

Compliments of

SHUFORD MILLS, INC.

THE NORTHWESTERN BANK

Providing Complete Banking Service for Northwestern North Carolina

Hickory

Valdese

Drexel

North Carolina

HENRY RIVER MILLS

Henry River

North Carolina

HEAVNER HOSIERY MILL

Manufacturers of
Children's and Misses'
Hosiery

Phone: 397-7562
397-3381

Vale

North Carolina

BURKYARNS INC.

Sterling Street

Valdese

North Carolina

KIRKSEY & COMPANY

Hardware

Funeral

Valdese

North Carolina

ABERNATHY GROCERY & SERVICE

Hickory

North Carolina

HILLMUN-SECURITY REALTY CO.

"Complete Real Estate Service"

319 S. Sterling

Phone 437-4574

Morganton, North Carolina

SHUFORD'S GROCERY

Route 4

Hickory

North Carolina

ADVENT CROSSROADS SALVAGE

Hickory, North Carolina

VALDESE WEAVER'S

Valdese

North Carolina

ALBA-WALDENSIAN, INC.

Valdese North Carolina

VALDESE MANUFACTURING CO.

Valdese, North Carolina

Henredon fine furniture

HENREDON FURNITURE INDUSTRIES INCORPORATED, MORGANTON, NORTH CAROLINA

SKYLAND TEXTILE

Morganton, North Carolina

BURKE HOSIERY MILLS INC.

P. O. Box 406
Hildebran,
North Carolina

JOEL A. DALMAS

Agency Manager

Box 184
Valdese, N. C.

Bus. Ph.: Morganton 437-0411
Res. Ph.: Valdese 879-0872

STEPHENS SIGNS

STEPHENS SIGNS

1848 Main Ave., N. W.
Hickory, N. C.

"We Paint the Town"

JIM STEPHENS

Phone 322-9252

U. S. B. DALE'S
GROCERY AND MARKET

301 Old Shelby Road

Dial HE 7-0840

Morganton, North Carolina

Compliments of

DREXEL FURNITURE COMPANY

Drexel, North Carolina

Division of Drexel Enterprises, Inc.

CLARK TIRE & AUTO CO.

Goodyear Tires, Tubes
Batteries and Accessories

G. E. Appliances

345-3126
1609 Highland Ave., NE
1st Nat. Branch Bank Bldg.

Downtown Hickory
103 Main Ave. Pl., SW

Viewmont - Across
From Wayne's Restaurant

Compliments of

MR. M. S. BRITTAIN

P & G
CHAIR COMPANY, INC.

Phone 345-3201

Hickory, North Carolina

KIRKSEY'S FURNITURE CO.

Morganton

North Carolina

BERNARD PONTIAC & CADILLAC CO.

Pontiac — Cadillac
Tempest — G M C Trucks

Tel. 437-0931
Morgantown, N. C.

Compliments of

BURKE FARMERS DAIRY, INC.

Phone 437-0311

Home Office

Morganton

North Carolina

There's a 'one and only' in refreshment, too

BOTTLED UNDER AUTHORITY OF THE COCA-COLA COMPANY

MINERAL SPRINGS MOTORS

Valdese

North Carolina

EARL FRANKLIN MOTORS

Valdese

North Carolina

HUDSON FURNITURE COMPANY

Connelly Springs

North Carolina

ICARD BARBER SHOP

Icard, N. C.

HENRY GLASCO

SAMSON CORDAGE WORKS, INC.

Icard, North Carolina

Manufacturers
of Braided Cordage

SHADOWLINE

Morganton
North Carolina

BRANDON'S PHARMACY

Hildebran
North Carolina

Day 397-3064
Nite 397-3821

BUCK'S TIRE SERVICE

Extra Miles in Every Cap

BUCK LITTLE
Owner

Box 1146
Icard, N. C.

MORGANTON MOTOR SALES AND SERVICE, INC.

Telephone 437-7112
401 S. Sterling Street
Morganton,
North Carolina 28655

HERBERT MARTIN'S SERVICE STATION

Poor Boy's Place

Compliments of

NORTHWESTERN BANK

Member F. D. I. C.

Resources Over
$200,000,000

Hickory
Newton Maiden
North Carolina

DEBBIE HOSIERY MILL

Manufacturing of
Men's Hosiery

GUY MARTIN

Route 4

Hickory, North Carolina

J. A. CLINE & SON HOSIERY MILL

Hildebran

North Carolina

BETTER HOMES

Complete Home Furnishing

Low-Down Payments
Easy Terms

Phone 874-3811

Valdese, North Carolina

OAK RIDGE DRIVE-IN RESTAURANT

Hildebran
North Carolina

OTIS CLEMENTS, Owner

HILDEBRAN ATLANTIC SERVICE STATION

Highway 70

IMPERIAL
High Test 100 Octane
Regular 94 Octane

Hildebran
North Carolina

CURLEY'S FISH CAMP

Seafood

Hildebran
North Carolina

M. & S. GARAGE

Highway 70

Specializes in
Automatic Transmissions

Hildebran
North Carolina

JUNIOR'S GROCERY

Hildebran
North Carolina

J. G. BURNS AND SON LUMBER, INC.

Home Buildings

Phone EX 7-5191
Hildebran
North Carolina

DIXIE HOSIERY MILL

Hildebran
North Carolina

BURKE FURNITURE CENTER

203 Avery Avenue
Phone HE 7-0271

Fine Furniture

Morganton, North Carolina

MILLIES BEAUTY SALON

Hildebran, North Carolina

MORGANTON HARDWARE

Morganton, North Carolina

VANHORN'S HOSIERY MILL

Hildebran, North Carolina

PARAGON MANUFACTURING CO.

Visit Our Showroom
Ladies' Sportswear
Complete Line of Valdese
Skirts and Sweaters

Phone 344-6278
Hickory, N. C.

TOWNSEND HOSIERY MILL

Hildebran, North Carolina

HOLLAR'S AUTO PARTS

Hickory, North Carolina

REYNOLD'S FOOD CENTER

Phone EXbrook 7-5538

Route 1

Hickory, N. C.

MACE'S PURE OIL SERVICE STATION

Morganton
North Carolina

WOOLWORTH'S

200 West Union Street
Morganton
North Carolina

DIXIE OIL CO.

Home of Fine Heating Oil

Telephone 437-4205
503 S. King St.
Morganton, N. C.

BURAND'S

Morganton
North Carolina

WEBB'S STUDIO

Quality Photography

Morganton, N. C.

ROSE'S 5&10 STORE

Morganton
North Carolina

UNION HARDWARE INC.

Morganton
North Carolina

HILDEBRAN DRY CLEANERS

ARNOLD (PINKIE) DEAL

Phone EXbrook 7-5842
Hildebran
North Carolina

ABERNATHY CHEVROLET

Hickory

North Carolina

MEDICAL CENTER PHARMACY

Hickory

North Carolina

CAROLINA OFFICE EQUIPMENT

315-319 First Ave. N.W.
Hickory, North Carolina
Phone 327-4148
Victor Adding Machines
and Calculators
Olympia Typewriters
Gestetner Duplicators
Office Supplies

TRIANGLE SAUSAGE COMPANY

Hickory

North Carolina

TALLANT TRANSFER

"In God We Trust"

Hickory

North Carolina

PET®
DAIRY PRODUCTS

We Believe in Your
Judgement

Telephone
345-2386

ARE YOU FULLY COVERED

FIELD INSURANCE AGENCY, INC.

General Insurance

345 1st Ave. N.W. Hickory
North Carolina

HARPER MOTOR COMPANY

Dealer License 2130
Ford Sales and Service Since 1915
Downtown Hickory at
the Post Office

FORD

VALDESE PRINTING CO.

Valdese

North Carolina

CITY MOTOR COMPANY

Valdese, N. C.

Phone 874-6621

CRYSTAL CLEAR ICE

879-0821

Valdese

North Carolina

VALDESE CLEANERS AND DYERS

Valdese, N. C.

FLETCHER MOBILE HOMES

Valdese, N. C.

JIMS' ESSO SERVICE

Lubrication
Oil Change
Car Wash

Valdese, N. C.

LOWMAN'S SER. STATION

New and Used
Auto Parts

879-2088

Connelly Springs
North Carolina

VALDESE AUTO PARTS & SERVICE

North Italy Street — Telephone 874-3231

Valdese, North Carolina

Recapping - Mechanic Work
Front End Alignment Service
A C Jobber

BRITTAIN'S SUPERMARKET

Route 4, Hickory

North Carolina

RADER'S STOP & SHOP

Drexel Intersection

GLEN ALPINE and DREXEL

JACK'S GROCERY

Route 1

Connelly Springs

North Carolina

JACK LAIL

MULL BROS.

Meats - Groceries
Feed

HE 7-3292

Morganton, North Carolina

D. & W. INCORPORATED

Valdese, North Carolina

Tel.
397-3612

CUSTOM BODY SHOP

"All Work Guaranteed"

Free Estimates -
Pick Up and Delivery

Hwy. 70 Hildebran, N. C.

Compliments
of

DOLLY HOSIERY

Valdese, North Carolina

HILDEBRAN TEXACO

Hildebran
North Carolina

WINKLER'S GROCERY

Route 4, Hickory

North Carolina

WESTERN AUTO ASSOCIATE STORE

Western Auto
...the family store
and CATALOG ORDER CENTER

MORGANTON SPORTING GOODS

Post Office Box 1122
Morganton, North Carolina

Burke County's Only Complete

Sporting Goods Store

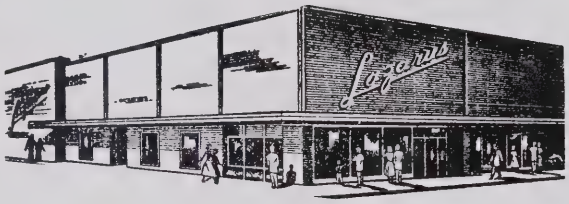

Phone 437-4341
437-4342

Lazarus of Morganton, N. C.

SHERRILL ICE & FUEL CO.

Fuel Oil - Coal - Gasoline - Ice

Hickory, N. C.

BURKE LUMBER COMPANY

All Kinds of
Building Materials
General Contracting

Telephone 437-1201
Box 338
Morganton
North Carolina

BURKE FARM SUPPLY

At Underpass
S. Sterling St.

Phone HE 7-5444

Morganton, N. C.

HILDEBRAN INSURANCE AGENCY

Insurance Specialists

397-3481

Hildebran, N. C.

DREXEL DRAPERY SHOP

Main Street P.O. Box 434

Drexel, N. C.

Telephone HE 7-1782

LAIL'S USED AUTO PARTS

Connelly Springs

North Carolina

PLAIN VIEW GROCERY & GRILL

Sandwiches and Plate Lunches

Connelly Springs, N. C.

HAYES SUPERMARKET

Free Parking

1st Avenue

11th Street, S.W.

Hickory
North Carolina

DELS 1-HOUR CAROLINA CLEANERS

"Drive in Window"

1 Hour Cleaning From
7 to 5 Everyday

1167 1st Ave., S.W.
Hickory, N. C.

BILL'S REPAIR SHOP

P.O. Box 382

Hildebran, N. C.

BILL COOK BILLY HUFFMAN

HILDEBRAN GARAGE

Hildebran

North Carolina

ELITE BEAUTY SHOP

Compliments

ARTHELIA PHILLIPS

Phone 397-3072

Hildebran North Carolina

THOMPSON'S BARBER SHOP

Morganton, North Carolina

CORNWELL DRUG STORE

Morganton, North Carolina

CUSTOM CRAFT

Hickory, North Carolina

HEAVNER'S FLORIST

Hickory, North Carolina

LOWMAN BODY SHOP

Hildebran, North Carolina

CARL'S SHOE SALES

Repairs
Fine Shoes
Reasonable Prices
Friendly Store

Hildebran, North Carolina

BELK-BROOME COMPANY

Dial 437-3681

Morganton
North Carolina

INDUSTRIAL SUPPLY COMPANY

Industrial
Supplies and Machinery

Hickory, North Carolina

P. O. Box 2243 Phone 328-2285

BELK-BROOME CO. Valdese, N. C.	**PONS INSURANCE AGENCY** Valdese North Carolina Dial 874-2184
FIRESTONE Valdese, N. C.	**WHITE HOUSE GRILL** Drexel North Carolina
LINDSAY HOSIERY MILL Hildebran, N. C.	**MELVILLES** Hickory, N. C.
HICKORY FUNERAL HOME Hickory North Carolina	**HUDSON'S FURNITURE** Hickory North Carolina

B & K HOSIERY MILL

Hickory, N. C.

HUSH PUPPY FISH CAMP

Fine Seafoods

140 and Jamestown Rd.
Morganton, N. C.

HE 7-7997

SOUTHERN PIG

Hickory, N. C.

HILDEBRAN BARBER SHOP

Hildebran, N. C.

LANDIS MOTORS

541 1st Avenue, S. W.

Hickory, North Carolina

Telephone 345-4147

PHYLLIS ANN BEAUTY SHOP

Route 1

Connelly Springs, N. C.

Compliments of

THE 1966 SENIOR CLASS

Whew!

That's all there is —
There ain't no more!

TAYLOR PUBLISHING COMPANY
"The World's Best Yearbooks Are Taylor-made"

Autographs

33557004545091
RNC 371.897 George Hildebran1966
The Fighting Eagles :
George Hildebran High School
12815255
33557004545091
RNC 371.897 George Hildebran 1966
12815255
2/7/2023

BURKE COUNTY PUBLIC LIBRARY SYSTEM
3 3557 004545091